



DULUTH □ MINNEAPOLIS

[illegible]

LHB, INC.
21 WEST SUPERIOR STREET, SUITE 500
DULUTH, MN 55802
PHONE: (218) 727-8446
CONTACT: ALAN VORDERBRUGGEN
E-MAIL: ALAN.VORDERBRUGGEN@LHBCORP.COM

Sheet Number	Sheet Name
G0.01	PROJECT TITLE SHEET
G0.02	ORIENTATION PLAN
A1.00	PHASING PLAN
A2.01	FLOOR PLAN AREA 1
A2.02	FLOOR PLAN AREA 2
A2.03	FLOOR PLAN AREA 3
A2.04	DETAILS

DRAWING NO:

GO.01

C:\Revit Local Files\130139 DTA Floor Coating A13 Central_dgbooth.rvt
6/21/2013 8:37:11 AM

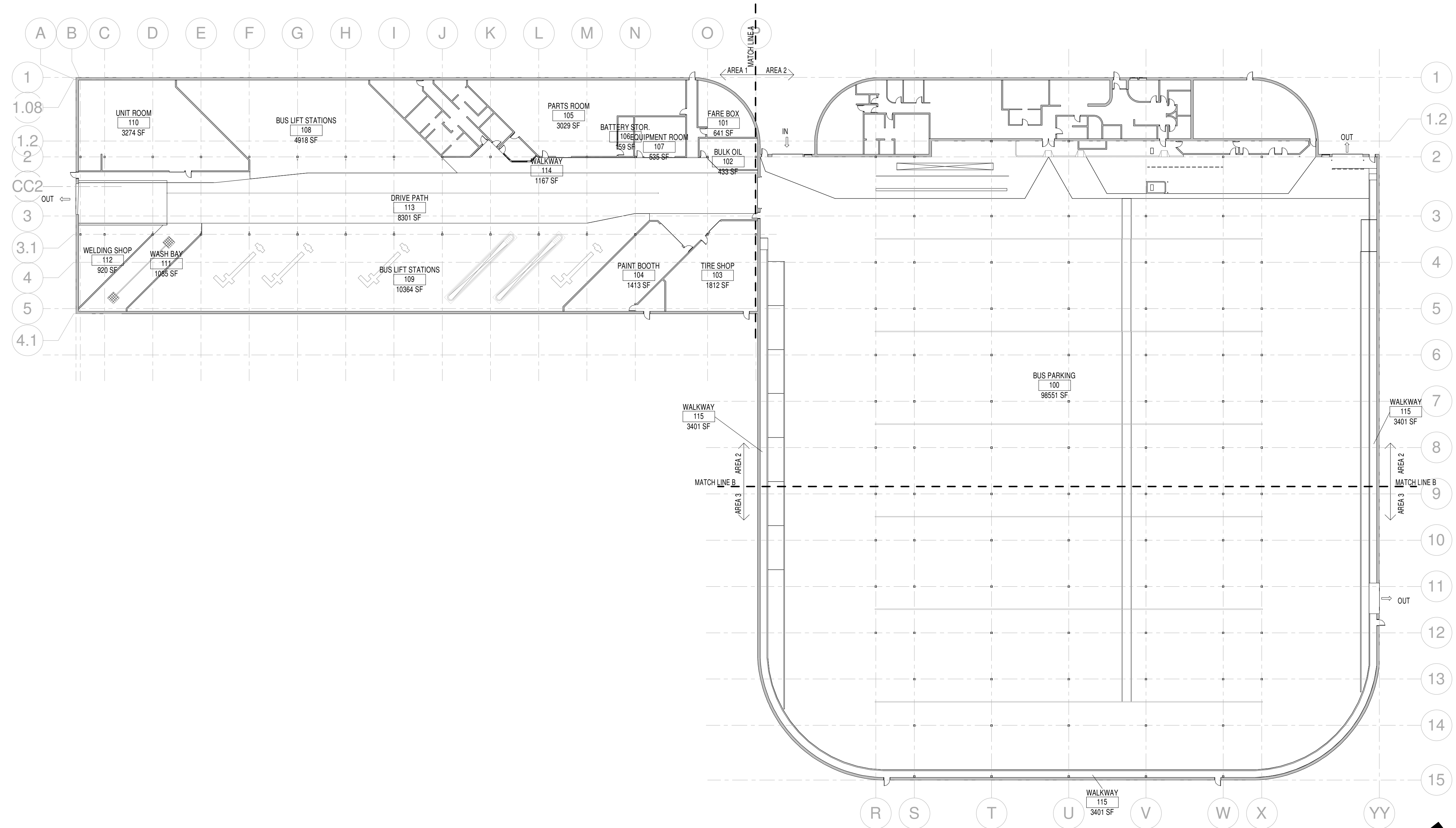

1 ORIENTATION PLAN

1/32" = 1'-0"

REFERENCE INDICATORS	
	ROOM NAME/ NUMBER
	KEYNOTES
	REVISION NUMBER
	DETAIL NUMBER
	SHEET NUMBER
	SECTION REFERENCE
	BUILDING SECTION REFERENCE
	EXTERIOR ELEVATION REFERENCE
	INTERIOR ELEVATION REFERENCE
	WINDOW/ LOUVER TAG
	DOOR TAG
	MATERIAL INDICATOR
	SIZE INDICATOR
	SUB TYPE IDENTIFIER
	LAYERS OF GYP BD/ COVERING INDICATOR
	POINT REFERENCED ELEVATION
	ELEVATION INDICATOR

PROJECT GENERAL NOTES	
1) THE GENERAL CONTRACTOR, ASSOCIATED SUBCONTRACTORS, AND ALL OF THEIR SUBORDINATES (REGARDLESS OF THE TRADE INVOLVED) SHALL FAMILIARIZE THEMSELVES WITH ALL INFORMATION LOCATED WITHIN THE COMPLETE CONSTRUCTION DOCUMENT SET (ALL DRAWINGS AND SPECIFICATIONS) PRIOR TO CONSTRUCTION.	
2) BUILDING IS EXISTING AND CONSISTS OF STRUCTURAL SLAB ON PILING AT GRADE CONSTRUCTION WITH CONCRETE COLUMNS.	
3) EXISTING BUILDING DIMENSIONS ARE APPROXIMATE AND PROVIDED FOR INFORMATION ONLY. CONTRACTOR IS RESPONSIBLE TO FIELD VERIFY ALL CRITICAL DIMENSIONS AND EXISTING CONDITIONS.	
4) CRACK LOCATIONS & QUANTITIES ARE APPROXIMATE & MAY NOT BE IDENTIFIED IN ALL AREAS. CONTRACTOR RESPONSIBLE TO FIELD VERIFY ALL EXISTING CRACK LOCATIONS. REPAIR CRACKS IN ACCORDANCE WITH SECTION 03 0130.75 & DETAIL 4/A2.04	
5) DELAMINATED OR SPALLED CONCRETE ENCOUNTERED DURING THE WORK OR AS IDENTIFIED BY A/E SHALL BE REPAIRED IN ACCORDANCE WITH SECTION 03 0130.75 & DETAIL 3/A2.04	

SYMBOL CHARACTERS	
	At
	Angle
	Channel
	Center Line
	Flow Line
	Plate
	Feet
	Inches
	Number
	Smoke
	Square
	Round, Diameter

ABBREVIATIONS	
A	Absolute
AB	Acoustic
ACBD	Acoustic Board
ACT	Acoustical Ceiling Tile
ADDM	Addendum
ADJ	Adjacent
ADJ	Adjoining
ADJ	Adjustable
AFF	Above Finished Floor
AHU	Air Handling Unit
ALT	Alternate
ALUM	Aluminum
AP	Access Panel
APPROX	Approximate
ARCH	Architect
AWT	Acoustical Wall Treatment
B	Bulletin Board
BB	Board
BD	Bituminous
BLDG	Building
BLK	Block
BLKG	Blocking
BM	Bench Mark, Beam
BMU	Burnished Masonry Unit
BOT	Bottom
BRG	Bearing
BUR	Built-Up Roofing
C	Cabinet
CAB	Catch Basin
CB	Cast Iron
CJ	Control Joint
CT	Ceramic Tile
CEM	Cement
CEMPLAS	Cement Plaster
CHBD	Chalk Board
CG	Corner Guard
CL	Center Line
CLG	Ceiling
CLR	Clear
CMU	Concrete Masonry Unit
CO/COOR	Contracting Officer (Rep)
COL	Column
COMP	Composition
CONC	Concrete
CONF	Conference
CONT	Continuous
CONTR	Contractor
CPT	Carpet
CSG	Casing
CUH	Cabinet Unit Heater
D	Depth
D	Double
DBL	Demolition
DEMO	Detail
DET	Drinking Fountain
DF	Diameter
DIA	Dimension
DIM	Dispenser
DISP	Down
DN	Door
DR	Drain
DS	Down Spout
DT	Drain Tile
DW	Dishwasher
DWG	Drawing
E	East
E	Each
EA	Each Face
EF	Exterior Finish Insulation System
EFIS	Expansion Joint
EJ	Elevation
EL	Electrical
ELEC	Elevator
ELEV	Enclosure
ENCL	Equal
EQ	Each Way
EW	Elec. Water Cooler
EWC	Expansion, Exposed
EXP	Expansion Material
EXPMATL	Exterior
EXT	Existing
EXIST	Existing
F	Floor Drain
FD	Foundation
FDTN	Fire Extinguisher
FE	Fire Extinguisher Cabinet
FEC	Fire Extinguisher Cabinet
FIN	Fire Extinguisher Cabinet
FLR	Floor
FP	Fireproofing
FR	Frame
FT	Foot
FTG	Footing
FWC	Fabric Wall Covering
G	Gage
GA	Galvanized
GALV	Grab Bar
GB	General
GEN	Galvanized Iron
GI	Glass
GL	Glued Laminated Wood
GLU LAM	Gypsum
GYP	Gypsum
H	Hollow Core
HC	Hand Dryer
HD	Hardboard
HDBD	Hardware
HDW	Hardwood
HDWD	Handrail
HNDRL	Hollow Metal
HM	Horizontal
HORIZ	Height
HT	Height
I, J, K	Inside Diameter
ID	Insulation
INSUL	Interior
INT	Janitor
JAN	Joist
JST	Joint
L	Lavatory
LAV	Linear Feet (Foot)
LF	Linoleum
LINO	Locker
LKR	Location, Locate
LOC	Location, Locate
M	Material
MATL	Maximum
MAX	Mechanical
MECH	Meta
ME/MTL	Mezzanine
MEZZ	Manufacturer
MFR	Manhole
MH	Marker Board
MK BD	Minimum, Minute
MIN	Mirror
MIRR	Miscellaneous
MISC	Masonry Opening
MO	Mosure Resistant
MR	Mounting
MTG	Mounting
N	North
N	Not Applicable
NA	Not In Contract
NIC	Not To Scale
NTS	Number
NO	Number
O	On Center
OC	Outside Diameter
OD	Office
OFF	Opening
OPNG	Opposite
OPP	Overhead
OH	Original
ORIG	Original
P	Portland Cement
PC	Parical Board
PBD	Perforated
PERF	Plate
PL	Plaster
PLAS	Plastic Laminate
PLAM	Plywood
PLYWD	Prefinished
PREFIN	Paper Towel Dispenser
PTD	Paper Towel Holder
PTH	Paint
PT	Paint
Q	Quarry Tile
QT	Quarry Tile
R	Riser, Radius, Range
R	Radiator
RAD	Resilient Base
RB	Roof Drain
RD	Recessed
REC	Refrigerator
REF	Reinforced
REINF	Required
REQD	Resilient
RESIL	Room
RM	Rough Opening
RO	Rough Saw
RS	Rubber Tile Flooring
RTF	Rubber Tile Flooring
S	South
S	Suspended Acoustical Tile
SAT	Solid Core
SC	Schedule
SCHED	Section
SECT	Soap Dispenser
SD	Sliding Glass Door
SGD	Structural Glazed Tile
SCT	Sheathing
SHTHG	Similar
SIM	Sanitary Napkin Dispenser
SND	Specification
SPEC	Square Foot
SQ FT	Stainless Steel
SS	Steel
STL	Storage
STOR	Structural
STRUCT	Suspended
SUSP	Sheet Vinyl
SV	Sheet Vinyl
T	Tread, Toilet
T	Towel Bar
TB	Towel Dispenser
TD	Telephone
TEL	Tempered
TEMP	Terazzo
TER	Tack Board
TKBD	Tongue and Groove
T&G	Toilet Paper Dispenser
TPD	Typical
TYP	Typical
U	Unexcavated
UNEX	Unfinished
UNFIN	Unless Noted Otherwise
UNO	Urinal
UR	Urinal
V	Vinyl Base
VB	Vinyl Composition Tile
VCT	Vertical
VERT	Verify In Field
VIF	Vinyl Wall Covering
VWC	Vinyl Wall Covering
W, X, Y, Z	West
W	With
W/	Without
W/O	Water Closet
WC	Wood
WD	Window
WDW	Wire Glass
WGL	Water Heater
WH	Welded Wire Mesh
WWM	Wrought Iron
WI	Wrought Iron

21 W. Superior Street
Suite 500
Duluth, MN 55802

TEL 218/727-8446
FAX 218/727-8456

http://www.LHBcorp.com

DULUTH ■ MINNEAPOLIS

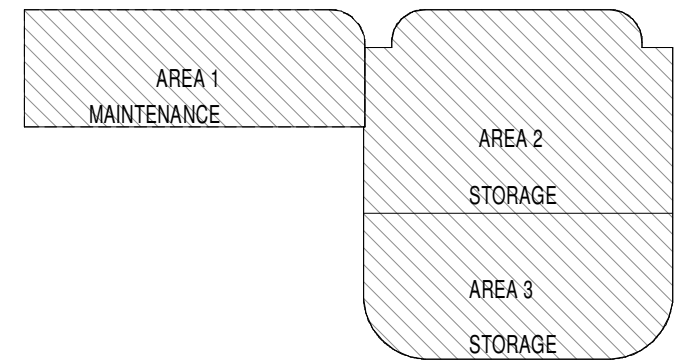

CLIENT:
Duluth Transit Authority

2402 W Michigan Street
Duluth, MN 55806

THIS SQUARE APPEARS 1/2"x1/2" ON
FULL SIZE SHEETS

NO DATE REVISION

I HEREBY CERTIFY that this plan, specification or report was prepared by me or under my direct supervision and that I am a duly Licensed Architect under the laws of the State of Minnesota.

Signature: *Cynthia Poirier*

Typed or Printed Name: CYNTHIA POIRIER

Date: 06/20/2013 Reg. No.: 22021

COPYRIGHT 2010 BY LHB, INC. ALL RIGHTS RESERVED.

PROJECT NAME:
**DTA Operation Center
Facility Floor Coatings**

2402 W Michigan Street
Duluth, MN 55806

DRAWING TITLE:
ORIENTATION PLAN

FILE: 130139 DTA Floor Coating A13 Central.rvt

DRAWN BY: CEM

CHECKED BY: CIP

PROJ. NO: 130139

DRAWING NO:

G0.02

C:\Revit Local Files\130139 DTA Floor Coating A13 Central_dibooth.rvt
6/21/2013 8:37:10 AM

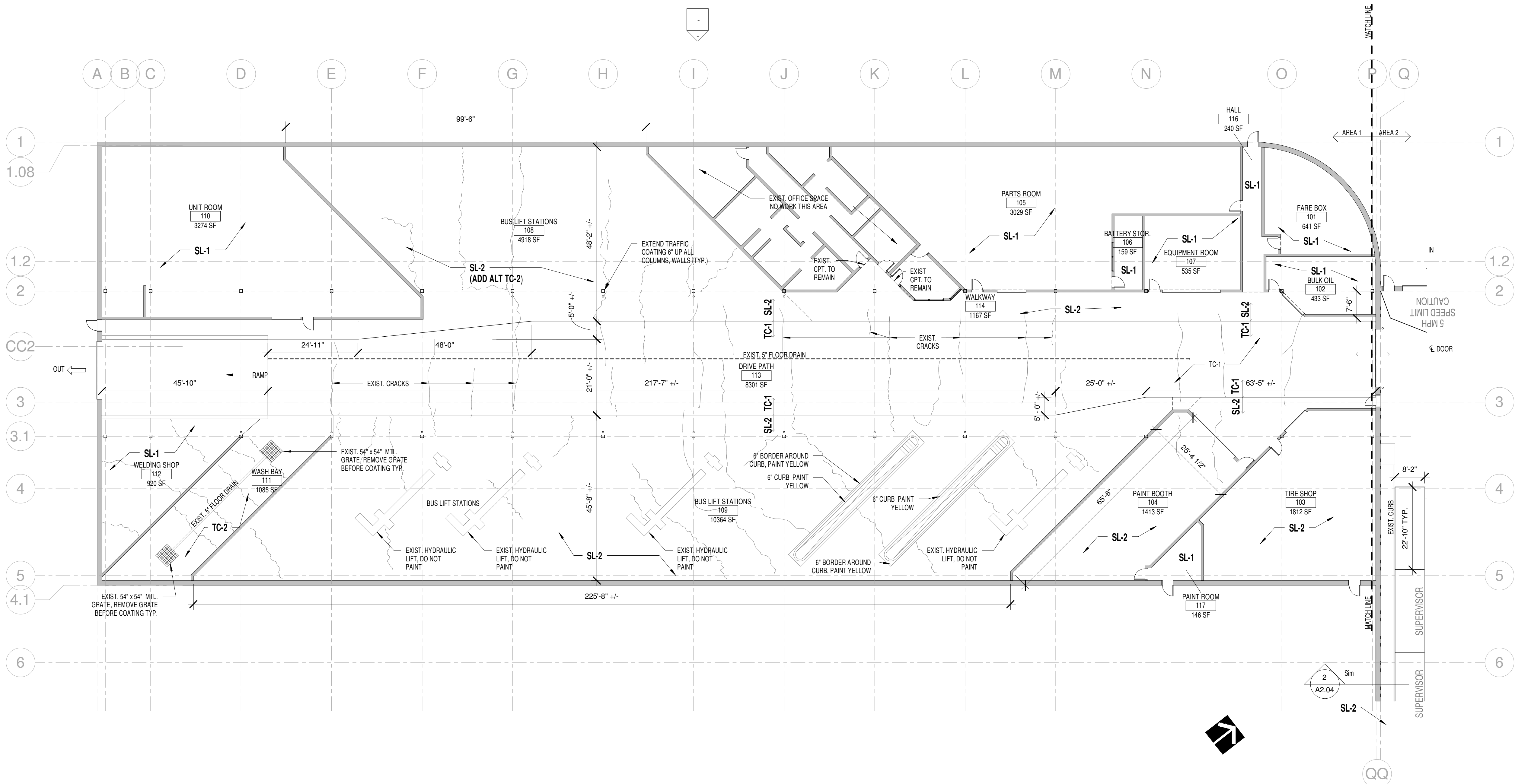

1 FLOOR PLAN AREA 1
1/16" = 1'-0"

TEXT	TEXT TO BE PAINTED	SL-1 SEALER, SEE SPEC SECTION 03 3511
TEXT	NOTES FOR CONSTRUCTION, NOT TO BE PAINTED	SL-2 SEALER, SEE SPEC SECTION 03 3511
---	PAINT LINES, 4" WIDTH, YELLOW IN COLOR UNLESS NOTED OTHERWISE	TC-1 TRAFFIC COATING, SEE SPEC SECTION 07 1800
=====	EXIST. 5" MTL. FLOOR DRAIN	TC-2 TRAFFIC COATING SEE SPEC SECTION 07 1800
~~~~~	EXIST. CRACK IN CONC. FLOOR	

**NOTE:**  
UNLESS NOTED OTHERWISE ALL PAINTED LINES ARE 4" WIDE AND YELLOW IN COLOR

## LEGEND

21 W. Superior Street  
Suite 500  
Duluth, MN 55802

TEL 218/727-8446  
FAX 218/727-8456

http://www.LHBcorp.com

DULUTH ■ MINNEAPOLIS

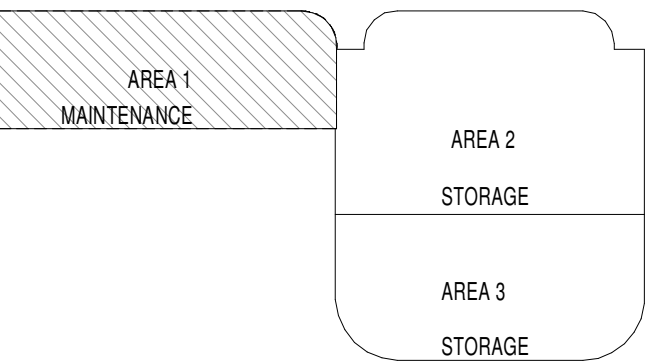

## KEY PLAN

CLIENT:  
**Duluth Transit Authority**

2402 W Michigan Street  
Duluth, MN 55806

THIS SQUARE APPEARS 1/2"x1/2" ON  
FULL SIZE SHEETS

NO	DATE	REVISION

I HEREBY CERTIFY that this plan, specification or report was prepared by me or under my direct supervision and that I am a duly Licensed Architect under the laws of the State of Minnesota.

Signature: *Cynthia Poirier*

Typed or Printed Name: CYNTHIA POIRIER

Date: 06/20/2013 Reg. No.: 22021

COPYRIGHT 2010 BY LHB, INC. ALL RIGHTS RESERVED.

PROJECT NAME:  
**DTA Operation Center  
Facility Floor Coatings**

2402 W Michigan Street  
Duluth, MN 55806

DRAWING TITLE:  
**FLOOR PLAN AREA 1**

FILE: 130139 DTA Floor Coating A13 Central.rvt  
DRAWN BY: CEM  
CHECKED BY: CIP  
PROJ. NO: 130139  
DRAWING NO:

**A2.01**



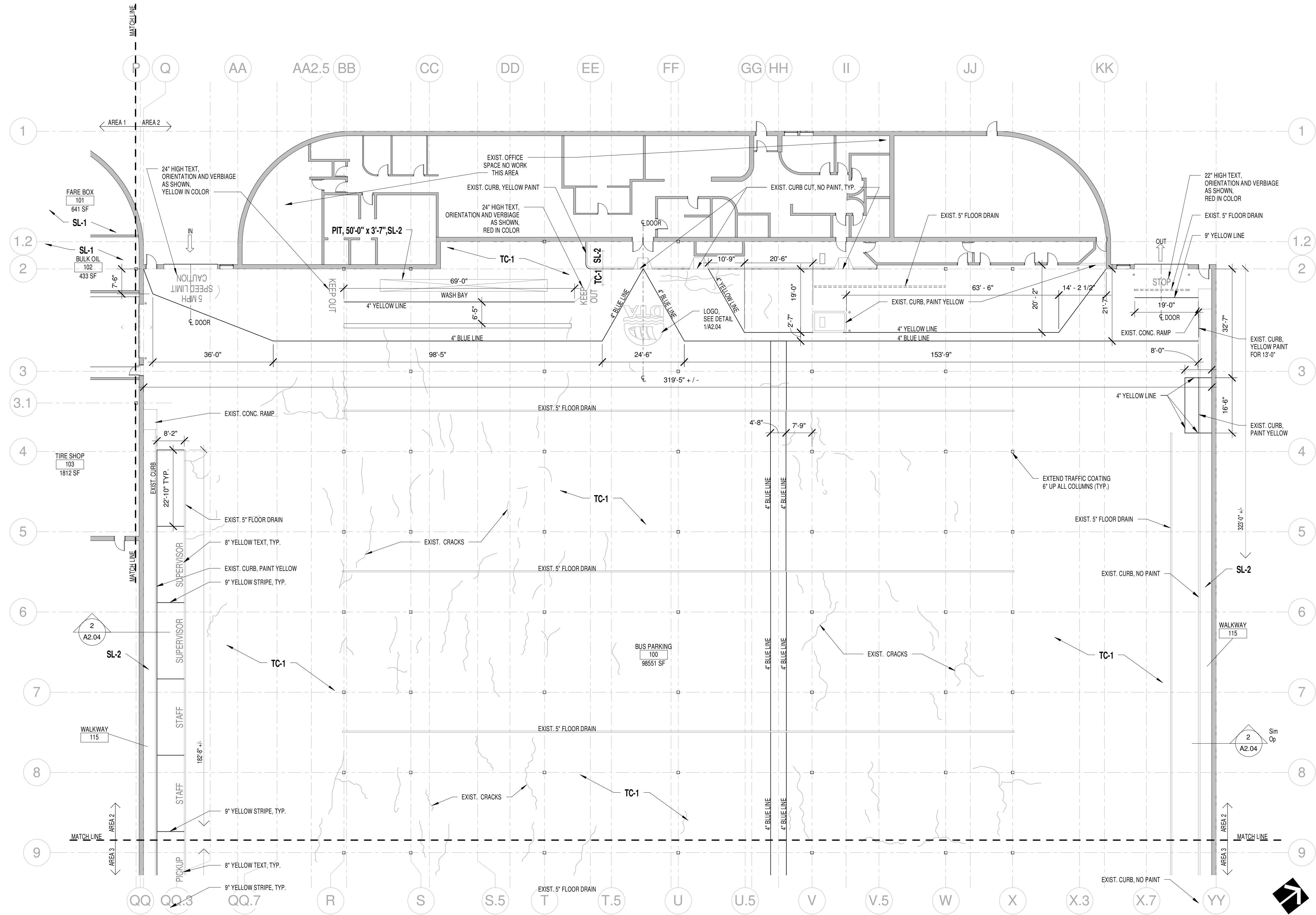

**1 FLOOR PLAN AREA 2**  
1/16" = 1'-0"

TEXT	TEXT TO BE PAINTED	SL-1 SEALER, SEE SPEC SECTION 03 3511
TEXT	NOTES FOR CONSTRUCTION, NOT TO BE PAINTED	SL-2 SEALER, SEE SPEC SECTION 03 3511
—	PAINT LINES, 4" WIDTH, YELLOW IN COLOR UNLESS NOTED OTHERWISE	TC-1 TRAFFIC COATING, SEE SPEC SECTION 07 1800
----	EXIST. 5" MTL. FLOOR DRAIN	TC-2 TRAFFIC COATING SEE SPEC SECTION 07 1800
----	EXIST. CRACK IN CONC. FLOOR	

**NOTE:**  
UNLESS NOTED OTHERWISE ALL PAINTED LINES ARE 4" WIDE AND YELLOW IN COLOR

## LEGEND

21 W. Superior Street  
Suite 500  
Duluth, MN 55802

TEL 218/727-8446  
FAX 218/727-8456

http://www.LHBcorp.com

DULUTH ■ MINNEAPOLIS

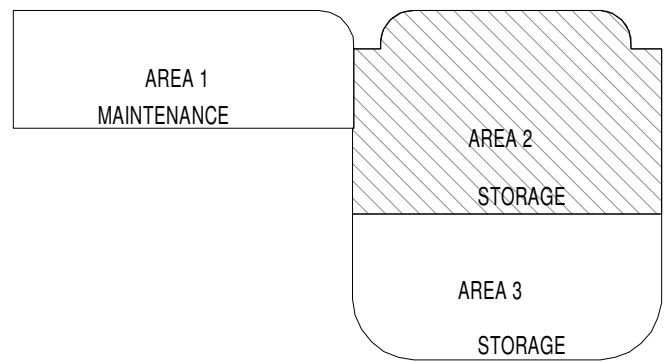

## KEY PLAN

CLIENT:  
**Duluth Transit Authority**

2402 W Michigan Street  
Duluth, MN 55806

THIS SQUARE APPEARS 1/2"x1/2" ON  
FULL SIZE SHEETS

NO	DATE	REVISION
----	------	----------

I HEREBY CERTIFY that this plan, specification or report was prepared by me or under my direct supervision and that I am a duly Licensed Architect under the laws of the State of Minnesota.

Signature: *Cynthia Poirier*

Typed or Printed Name: CYNTHIA POIRIER

Date: 06/20/2013 Reg. No.: 22021

COPYRIGHT 2010 BY LHB, INC. ALL RIGHTS RESERVED.

PROJECT NAME:  
**DTA Operation Center  
Facility Floor Coatings**

2402 W Michigan Street  
Duluth, MN 55806

DRAWING TITLE:  
**FLOOR PLAN AREA 2**

FILE: 130139 DTA Floor Coating A13 Central.rvt  
DRAWN BY: CEM  
CHECKED BY: CIP  
PROJ. NO: 130139  
DRAWING NO:

# A2.02



C:\Revit Local Files\130139 DTA Floor Coating A13 Central_dibooth.rvt  
6/21/2013 8:37:10 AM

**1 FLOOR PLAN AREA 3**  
1/16" = 1'-0"

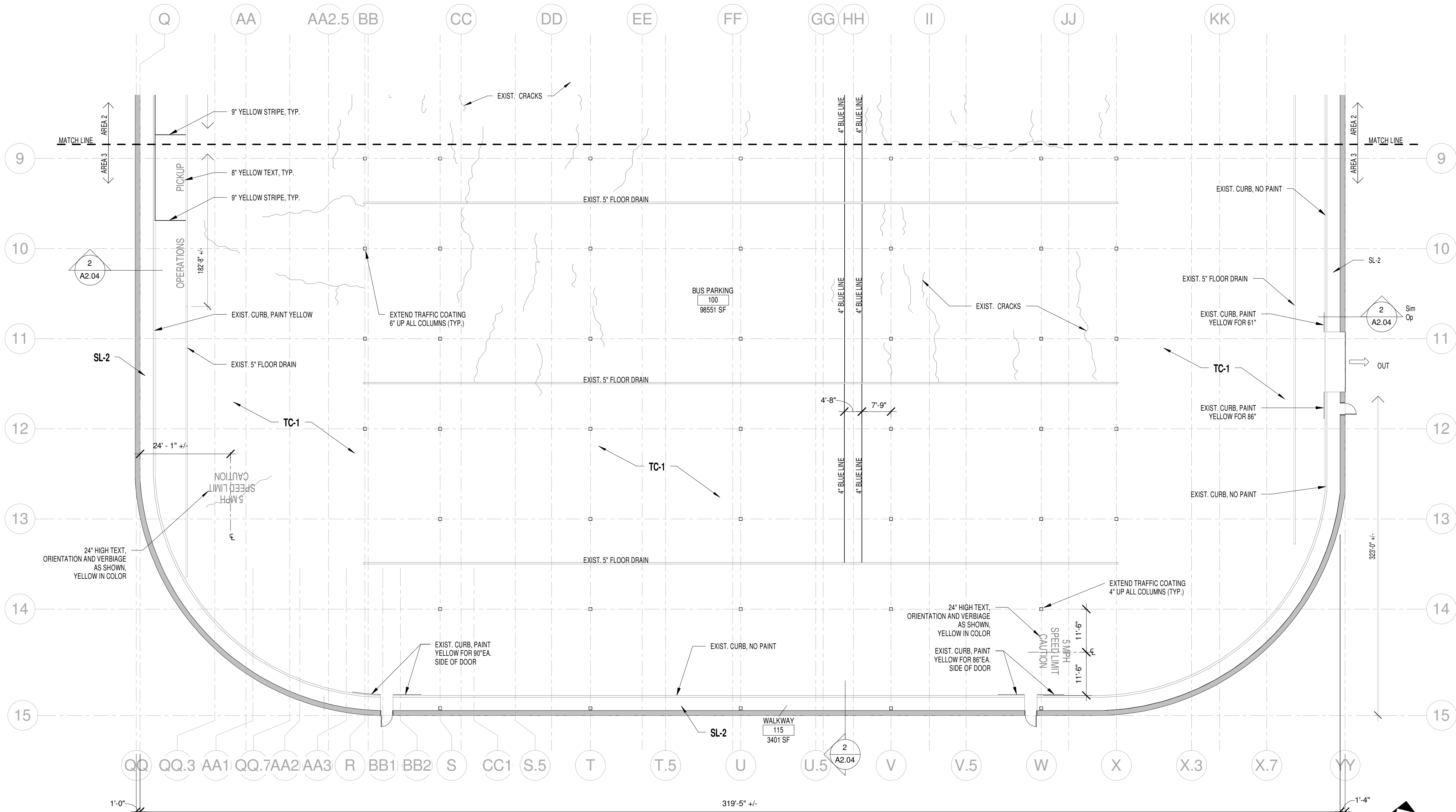

TEXT	TEXT TO BE PAINTED	SL-1 SEALER, SEE SPEC SECTION 03 3511
TEXT	NOTES FOR CONSTRUCTION, NOT TO BE PAINTED	SL-2 SEALER, SEE SPEC SECTION 03 3511
---	PAINT LINES, 4" WIDTH, YELLOW IN COLOR UNLESS NOTED OTHERWISE	TC-1 TRAFFIC COATING, SEE SPEC SECTION 07 1800
=====	EXIST. 5" MTL. FLOOR DRAIN	TC-2 TRAFFIC COATING SEE SPEC SECTION 07 1800
~~~~~	EXIST. CRACK IN CONC. FLOOR	

NOTE:
UNLESS NOTED OTHERWISE ALL PAINTED LINES ARE 4" WIDE AND YELLOW IN COLOR

LEGEND

21 W. Superior Street
Suite 500
Duluth, MN 55802

TEL 218/727-8446
FAX 218/727-8456

http://www.LHBcorp.com

DULUTH ■ MINNEAPOLIS

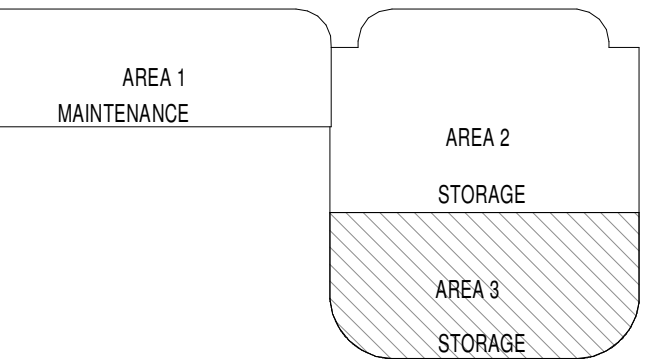

KEY PLAN

CLIENT:
Duluth Transit Authority

2402 W Michigan Street
Duluth, MN 55806

THIS SQUARE APPEARS 1/2"x1/2" ON FULL SIZE SHEETS

NO DATE REVISION

I HEREBY CERTIFY that this plan, specification or report was prepared by me or under my direct supervision and that I am a duly Licensed Architect under the laws of the State of Minnesota.

Signature: *Cynthia Poirier*

Typed or Printed Name: CYNTHIA POIRIER

Date: 06/20/2013 Reg. No.: 22021

COPYRIGHT 2010 BY LHB, INC. ALL RIGHTS RESERVED.

PROJECT NAME:
**DTA Operation Center
Facility Floor Coatings**

2402 W Michigan Street
Duluth, MN 55806

DRAWING TITLE:
FLOOR PLAN AREA 3

FILE: 130139 DTA Floor Coating A13 Central.rvt
DRAWN BY: CEM
CHECKED BY: CIP
PROJ. NO: 130139
DRAWING NO:

A2.03

CLIENT:

Duluth Transit Authority

2402 W Michigan Street
Duluth, MN 55806



THIS SQUARE APPEARS 1/2"x1/2" ON
FULL SIZE SHEETS

NO	DATE	REVISION
----	------	----------

I HEREBY CERTIFY that this plan, specification or report was prepared by me or under my direct supervision and that I am a duly Licensed Architect under the laws of the State of Minnesota.

Signature: Cynthia Forner

Typed or Printed Name: CYNTHIA POIRIER

Date: 06/20/2013 Reg. No.: 22021

COPYRIGHT 2010 BY LHB, INC. ALL RIGHTS RESERVED

PROJECT NAME

DTA Operation Center Facility Floor Coatings

2402 W Michigan Street
Duluth, MN 55806

DRAWING TITLE

DETAILS

FILE: 130139 DTA Floor Coating A13 Central.rvt

DRAWN BY: CEM

CHECKED BY: CIP

PROJ. NO: 130139

DRAWING NO:

A2.04

C:\Revit Local Files\130139 DTA Floor Coating A13 Central_djbooth.rvt
6/21/2013 8:37:10 AM

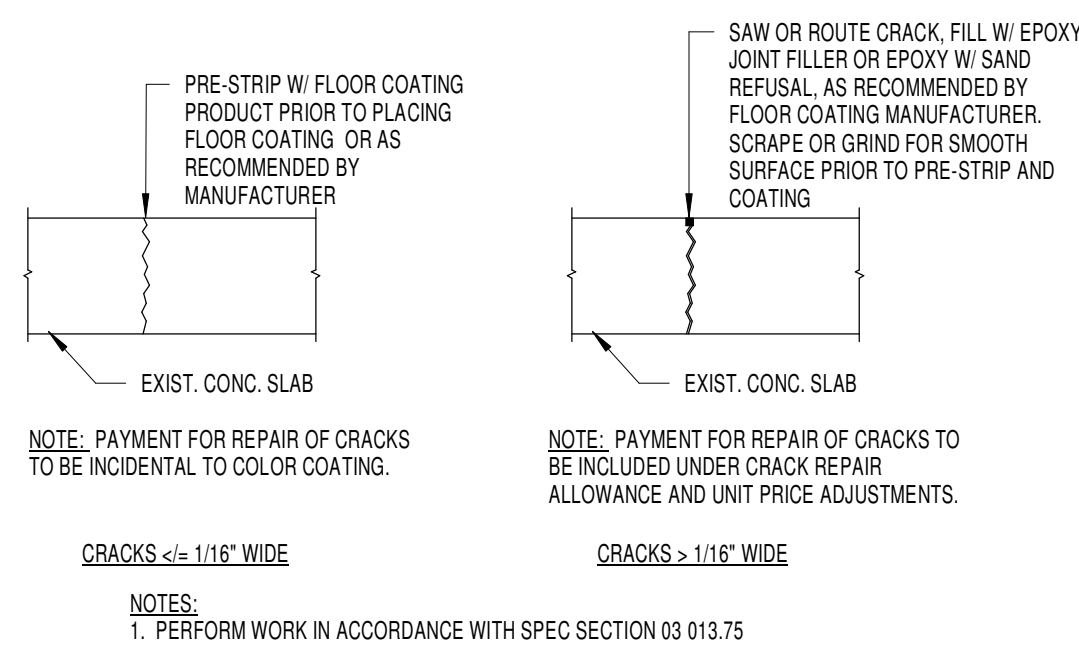

4 CRACK REPAIR DETAIL

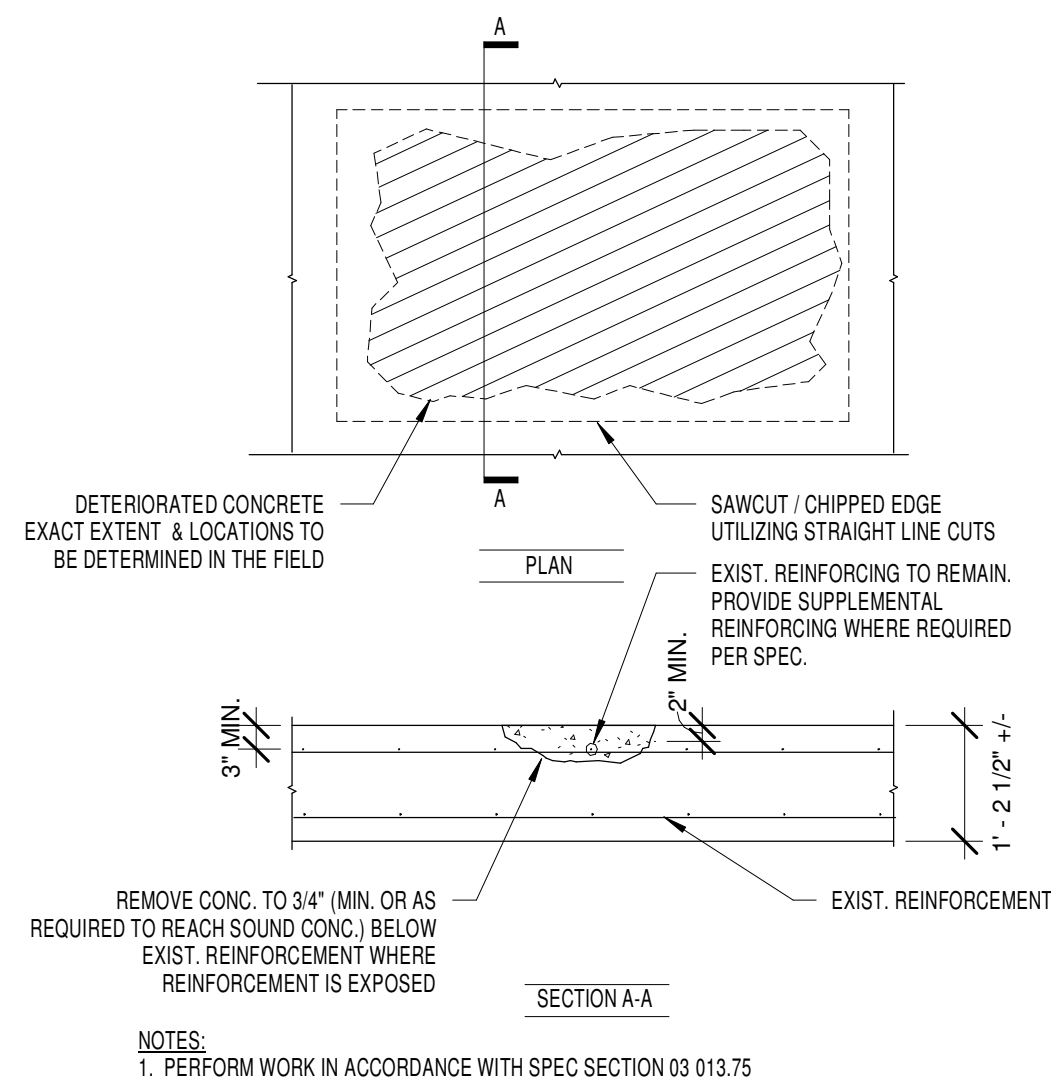
$$1/2'' = 1'-0''$$

3 CONCRETE REPAIR DETAIL

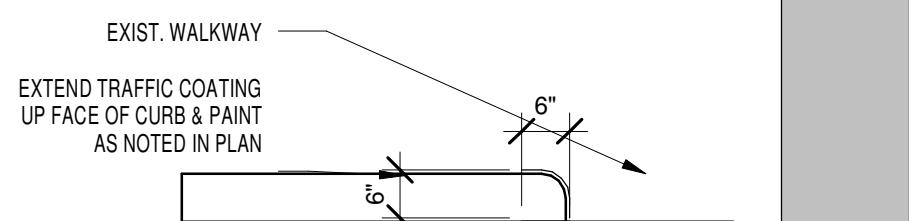
$$\overline{1/2'' = 1'-0}$$

2 **DETAIL AT CURB**
1/2" = 1'-0"

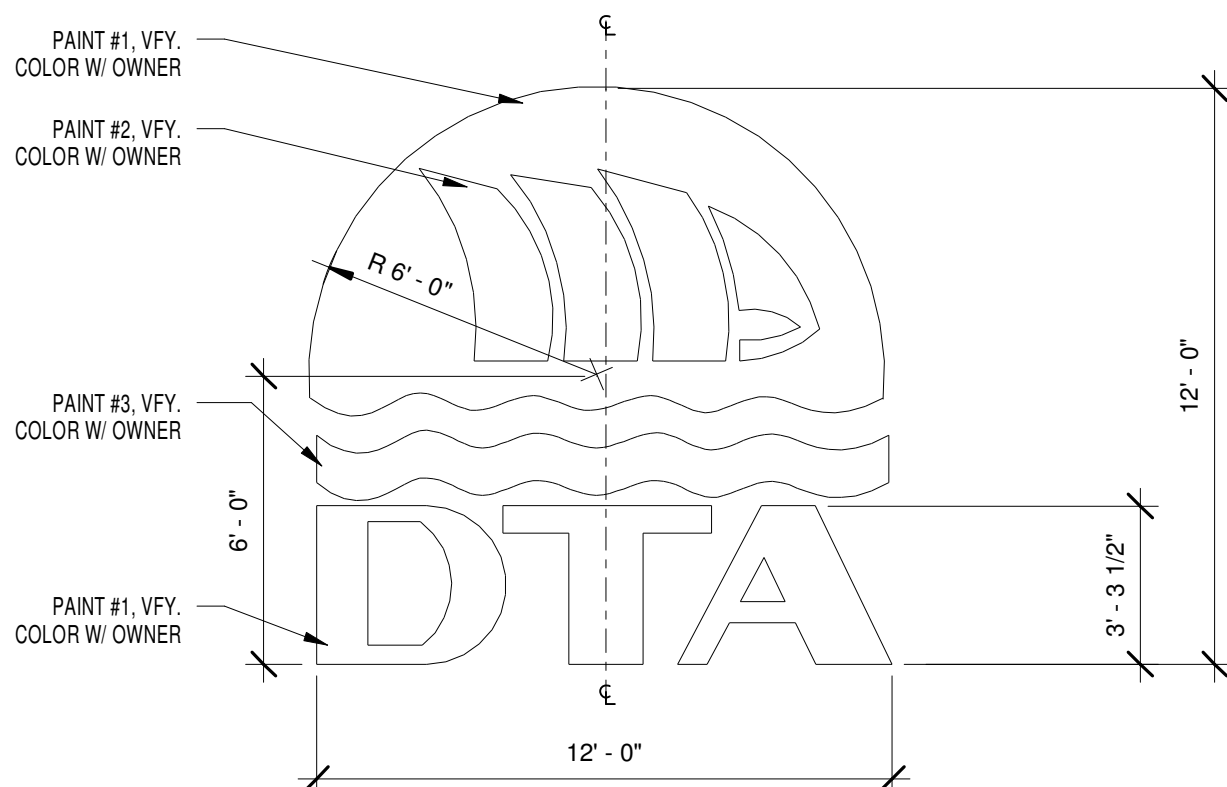
$$1/2'' = 1'-0''$$

1 LOGO DETAIL
1/4" = 1'-0"

$$1/4'' = 1'-0''$$