

Product Approvals

No materials or equipment will be allowed to be used unless it either 1) meets specified criteria and/or manufacturer or 2) has received prior approval as documented in an addendum. This includes all equipment furnished by subcontractors.

SECTION / PARAGRAPH NO.	SPECIFIED PRODUCT	PROPOSED SUBSTITUTION / MODEL
None		

Changes to Drawings

4. Replace Sheet A103 in its entirety.
5. Replace Sheet A105 in its entirety.
6. Replace Sheet A413 in its entirety.
7. Replace Sheet A701 in its entirety.
8. Replace Sheet A702 in its entirety.

END OF ADDENDUM NO. 04

SECTION 10 5126
PLASTIC LOCKERS (ISSUED ADDENDUM NO. 04)

PART 1 GENERAL

1.01 SECTION INCLUDES

- A. Solid plastic lockers.
- B. Locker benches.

1.02 REFERENCE STANDARDS

- A. ADA Standards - Americans with Disabilities Act (ADA) Standards for Accessible Design; 2010.
- B. ASTM E84 - Standard Test Method for Surface Burning Characteristics of Building Materials; 2020.
- C. ICC A117.1 - Accessible and Usable Buildings and Facilities; 2017.
- D. NFPA 286 - Standard Methods of Fire Tests for Evaluating Contribution of Wall and Ceiling Interior Finish to Room Fire Growth; 2019.

1.03 SUBMITTALS

- A. See Section 01 3000 - Administrative Requirements, for submittal procedures.
- B. Product Data: Manufacturer's published data on locker construction, sizes and accessories.
- C. Shop Drawings: Indicate locker plan layout, numbering plan and combination lock code.
- D. Samples: Submit two samples 4 by 4 inches in size, of each color scheduled.

1.04 DELIVERY, STORAGE, AND HANDLING

- A. Protect locker finish and adjacent surfaces from damage.

PART 2 PRODUCTS

2.01 MANUFACTURERS

- A. Solid Plastic Lockers:
 - 1. Scranton Products; Tufftec Lockers and Benches: www.scrantonproducts.com/#sle.
 - 2. Substitutions: See Section 01 6000 - Product Requirements.

2.02 LOCKER APPLICATIONS

- A. Lockers LK1: Solid plastic lockers, free-standing, verify existing base and recessed conditions.
 - 1. Width: 12 inches.
 - 2. Depth: 18 inches.
 - 3. Height: 72 inches.
 - 4. Locker Configuration: Single tier.
 - 5. Fittings: Size and configuration as indicated on drawings.
 - a. Hat shelf.
 - b. Coat rod.
 - c. Hooks: Two single prong.
 - 6. Ventilation: By horizontal slots at the top and bottom of door.
 - 7. Locking: Padlock hasps, for padlocks provided by Owner.
- B. Lockers LK2: Solid plastic lockers, free-standing with matching close base.
 - 1. Width: 18 inches.
 - 2. Depth: 18 inches.
 - 3. Height: 72 inches.
 - 4. Locker Configuration: Single tier.
 - 5. Fittings: Size and configuration as indicated on drawings.
 - a. Hat shelf.
 - b. Coat rod.
 - c. Hooks: Two double prong.
 - 6. Ventilation: Perforations, full door height.

7. Locking: Padlock hasps, for padlocks provided by Owner.
8. Provide sloped top.
- C. Locker Benches: Stationary type; bench top of solid high density polyethylene (HDPE); aluminum pedestal pedestals.
 1. Length: As indicated in drawings.
 2. Height: 17 inch.
 3. Width (Standard): 12 inches.
 4. Width (ADA): 24 inches.

2.03 SOLID PLASTIC LOCKERS

- A. Accessibility: Comply with ICC A117.1 and ADA Standards.
- B. Lockers: Factory assembled, made of solid plastic panels, tested in accordance with NFPA 286, homogenous color throughout.
 1. Material: Solid high density polyethylene (HDPE), homogeneous color.
 2. Doors: Framed.
 3. Locker Body Construction: Manufacturer's standard for selected product.
 4. Where locker ends or sides are exposed, provide same finish as fronts or provide extra panels to match fronts.
 5. Provide filler strips where indicated, securely attached to lockers.
 6. Door Color: To be selected by Architect.
 7. Body Color: Manufacturer's standard white or light color.
 8. Finish Texture: Orange peel.
- C. Component Thicknesses:
 1. Doors: 1/2 inch minimum thickness.
 2. Locker Body: Tops, bottoms, backs, and shelves 3/8 inch minimum.
 3. End Panels and Filler Panels: 1/2 inch minimum thickness.
 4. Sloped Tops: 1/2 inch minimum thickness.
 5. Toe Kick Plates: 1/2 inch minimum thickness.
- D. Latch: High impact plastic, continuous.
- E. Hinges: Full height of locker, manufacturer's standard heavy duty extruded aluminum.
- F. Coat Hooks: High impact plastic.
- G. Number Plates: Provide rectangular shaped aluminum plates. Form numbers ____ inch high of block font style with ADA designation, in contrasting color.
- H. Built-In Lock Boxes: Same material as locker, manufacturer's standard size, with padlock hasps, for padlocks provided by Owner.
- I. Locker Base: Solid plastic base, 4 inches high, field assembled.

PART 3 EXECUTION

3.01 EXAMINATION

- A. Verify that prepared bases are in correct position and configuration.
- B. Verify bases and embedded anchors are properly sized.

3.02 INSTALLATION

- A. Install in accordance with manufacturer's instructions.
- B. Place and secure on prepared base.
- C. Install lockers plumb and square.
- D. Secure lockers with anchor devices to suit substrate materials. Minimum Pullout Force: 100 pounds.
- E. Install end panels, filler panels, and sloped tops.
- F. Install fittings if not factory installed.

G. Replace components that do not operate smoothly.

3.03 CLEANING

A. Clean locker interiors and exterior surfaces.

END OF SECTION

DULUTH TRANSIT
AUTHORITY (DTA)
2402 WEST MICHIGAN ST.
DULUTH, MINNESOTA 55806



THIS SQUARE APPEARS 1/2"x1/2"
ON FULL SIZE SHEETS

	10/24/2022	100% DOCUMENTS
NO	DATE	ISSUED FOR

1	01/11/2023	ADDENDUM 04
NO	DATE	REVISION

OPS CENTER OFFICE
AND TOILET REMODEL
2402 WEST MICHIGAN ST.
DULUTH, MINNESOTA 55806

TOILET AND LOCKER ROOM FLOOR PLANS

DRAWN BY: CMK
CHECKED BY: BNL
PROJ. NO: 200066
DRAWING NO:

A103

- B. COORDINATE THIS ARCHITECTURAL PLAN WITH PLANS BY ALL OTHER DISCIPLINES IN THE DOCUMENTS, SUCH AS CIVIL, STRUCTURAL, MECHANICAL, PLUMBING, ELECTRICAL, FIRE PROTECTION PLANS, AND OTHERS AS NECESSARY. NOTE: SYMBOLS USED IN PLANS BY OTHER DISCIPLINES MAY DIFFER FROM ARCHITECTURAL SYMBOLS.
- C. ALL OPENINGS CUT, PENETRATIONS MADE, OR EQUIPMENT INSTALLED IN FIRE RATED ASSEMBLIES SUCH AS WALLS, PARTITIONS, FLOORS, CEILINGS, ETC. SHALL BE RESTORED, SEALED, FIRESTOPPED, OR OTHERWISE CONSTRUCTED TO MAINTAIN THE INTEGRITY AND FIRE RATING OF THE ASSEMBLY TO THE FULL SATISFACTION OF THE ARCHITECT, ENGINEER, BUILDING OFFICIAL AND OWNER. THE GENERAL CONTRACTOR SHALL COORDINATE AND BE RESPONSIBLE FOR THIS WORK.
- D. TYPICAL INTERIOR PARTITION IS AS3 WALL TYPE UNLESS NOTED OTHERWISE. REFER TO WALL TYPES ON SHEET **A102**
- E. TYPICAL INTERIOR FURRING PARTITION IS F3 UNLESS NOTED OTHERWISE. REFER TO WALL TYPES ON SHEET **A102**
- F. DIMENSIONS OF INTERIOR WALLS ARE TO FACE OF STUD, FACE OF CMU, FACE OF CONCRETE, OR FACE OF EXISTING WALL UNLESS NOTED OTHERWISE.
- G. DIMENSIONS OF EXTERIOR WALLS ARE TO EXTERIOR FACE OF SHEATHING, OR EXTERIOR FACE OF CMU OR CONCRETE UNLESS NOTED OTHERWISE.
- H. AT "ALIGN" NOTE, FINISH FACE OF WALLS TO ALIGN
- I. INSTALL ACOUSTIC BAT INSULATION IN ALL RESTROOM WALLS AND WALLS CONTAINING PLUMBING PIPES.
- J. REFER TO ENLARGED PLANS, WHEN PROVIDED, FOR ADDITIONAL INFORMATION TO SUPPLEMENT THE FLOOR PLANS.
- K. SEE SHEET **0602** FOR STANDARD AND ACCESSIBLE MOUNTING HEIGHTS OF FIXTURES AND ACCESSORIES.
- L. REFER TO PLUMBING PLANS FOR FLOOR DRAINS AND CLEANOUTS.
- M. PROVIDE METAL AND/OR FIRE-RESISTANT WOOD BLOCKING AT ALL WALL MOUNTED FIXTURES, FURNITURE, EQUIPMENT, ACCESSORIES, AND OTHER SPECIALTIES.
- N. ALL EXPOSED PIPES, VENTS, AND CONDUIT PENETRATING WALLS, FLOORS, OR CEILINGS SHALL HAVE FINISHED TRIM RINGS (ESCUTCHEONS).
- O. FIRESTOP AROUND MECHANICAL AND ELECTRICAL EQUIPMENT, ETC. WITH UL APPROVED FIRESTOPPING MATERIAL PER CODE AT ALL PENETRATIONS IN NEW AND EXISTING FIRE RATED WALLS OR FLOORS.
- P. ALL NEW AND EXISTING GYPSUM BOARD SURFACES WITHIN THE CONSTRUCTION LIMITS TO RECEIVE PAINT UNLESS NOTED OTHERWISE.
- Q. EXISTING STRUCTURE LOCATIONS ARE APPROXIMATE AND BASED ON INFORMATION PROVIDED BY THE OWNER. FIELD VERIFY AS REQUIRED.

- 1 ALIGN
- 2 REPLACE EXISTING LOCKERS WITH NEW
- 3 NEW LOCKERS
- 4 BENCH
- 5 ADA BENCH
- 6 INFILL OPENING. TOOTH IN CMU.
- 7 FIN TUBE. SEE MECHANICAL
- 8 SLAB INFILL AFTER PLUMBING WORK. REFER TO PLUMBING SHEETS.



- 1 ALIGN
- 2 REPLACE EXISTING LOCKERS WITH NEW
- 3 NEW LOCKERS
- 4 BENCH
- 5 ADA BENCH
- 6 INFILL OPENING, TOOTH IN CMU.
- 7 FIN TUBE. SEE MECHANICAL
- 8 SLAB INFILL AFTER PLUMBING WORK. REFER TO PLUMBING SHEETS.

- B. COORDINATE THIS ARCHITECTURAL PLAN WITH PLANS BY ALL OTHER DISCIPLINES IN THE DOCUMENTS, SUCH AS CIVIL, STRUCTURAL, MECHANICAL, PLUMBING, ELECTRICAL, FIRE PROTECTION PLANS, AND OTHERS AS NECESSARY. NOTE: SYMBOLS USED IN PLANS BY OTHER DISCIPLINES MAY DIFFER FROM ARCHITECTURAL SYMBOLS.
- C. ALL OPENINGS CUT, PENETRATIONS MADE, OR EQUIPMENT INSTALLED IN FIRE RATED ASSEMBLIES SUCH AS WALLS, PARTITIONS, FLOORS, CEILINGS, ETC. SHALL BE RESTORED, SEALED, FIRESTOPPED, OR OTHERWISE CONSTRUCTED TO MAINTAIN THE INTEGRITY AND FIRE RATING OF THE ASSEMBLY TO THE FULL SATISFACTION OF THE ARCHITECT, ENGINEER, BUILDING OFFICIAL AND OWNER. THE GENERAL CONTRACTOR SHALL COORDINATE AND BE RESPONSIBLE FOR THIS WORK.
- D. TYPICAL INTERIOR PARTITION IS A3 WALL TYPE UNLESS NOTED OTHERWISE. REFER TO WALL TYPES ON SHEET **A102**
- E. TYPICAL INTERIOR FURRING PARTITION IS F3 UNLESS NOTED OTHERWISE. REFER TO WALL TYPES ON SHEET **A102**
- F. DIMENSIONS OF INTERIOR WALLS ARE TO FACE OF STUD, FACE OF CMU, FACE OF CONCRETE, OR FACE OF EXISTING WALL UNLESS NOTED OTHERWISE.
- G. DIMENSIONS OF EXTERIOR WALLS ARE TO EXTERIOR FACE OF SHEATHING, OR EXTERIOR FACE OF CMU OR CONCRETE UNLESS NOTED OTHERWISE.
- H. AT "ALIGN" NOTE, FINISH FACE OF WALLS TO ALIGN
- I. INSTALL ACOUSTIC BATT INSULATION IN ALL RESTROOM WALLS AND WALLS CONTAINING PLUMBING PIPES.
- J. REFER TO ENLARGED PLANS, WHEN PROVIDED, FOR ADDITIONAL INFORMATION TO SUPPLEMENT THE FLOOR PLANS.
- K. SEE SHEET **G002** FOR STANDARD AND ACCESSIBLE MOUNTING HEIGHTS OF FIXTURES AND ACCESSORIES.
- L. REFER TO PLUMBING PLANS FOR FLOOR DRAINS AND CLEANOUTS.
- M. PROVIDE METAL AND/OR FIRE-RESISTANT WOOD BLOCKING AT ALL WALL MOUNTED FIXTURES, FURNITURE, EQUIPMENT, ACCESSORIES, AND OTHER SPECIALTIES.
- N. ALL EXPOSED PIPES, VENTS, AND CONDUIT PENETRATING WALLS, FLOORS, OR CEILINGS SHALL HAVE FINISHED TRIM RINGS (ESCUTCHEONS).
- O. FIRESTOP ABOVE MECHANICAL AND ELECTRICAL EQUIPMENT, ETC. WITH UL APPROVED FIRESTOPPING MATERIAL PER CODE AT ALL PENETRATIONS IN NEW AND EXISTING FIRE RATED WALLS OR FLOORS.
- P. ALL NEW AND EXISTING GYPSON BOARD SURFACES WITHIN THE CONSTRUCTION LIMITS TO RECEIVE PAINT UNLESS NOTED OTHERWISE.
- Q. EXISTING STRUCTURE LOCATIONS ARE APPROXIMATE AND BASED ON INFORMATION PROVIDED BY THE OWNER. FIELD VERIFY AS REQUIRED.

THIS SQUARE APPEARS 1/2"x1/2"
ON FULL SIZE SHEETS

	10/24/2022	100% DOCUMENTS
NO	DATE	ISSUED FOR
1	01/11/2023	ADDENDUM 04
NO	DATE	REVISION

COPYRIGHT 2022 BY LHB, INC. ALL RIGHTS RESERVED

PROJECT NAME

**OPS CENTER OFFICE
AND TOILET REMODEL**
2402 WEST MICHIGAN ST.
DULUTH, MINNESOTA 55806

DRAWING TITLE

TOILET AND LOCKER ROOM FLOOR PLANS AND WALL TYPES

DRAWN BY: CMK
CHECKED BY: BNL
PROJ. NO: 200066
DRAWING NO:

A105



1 MAINTENANCE TOILET AND LOCKER ROOMS FLOOR PLAN
1/4" = 1'-0"

BM 360/20066 DTA Toilet Room Remodel/20066 DTA Ops Ctr Restrooms 420.v4
11/12/23 12:03:35 PM

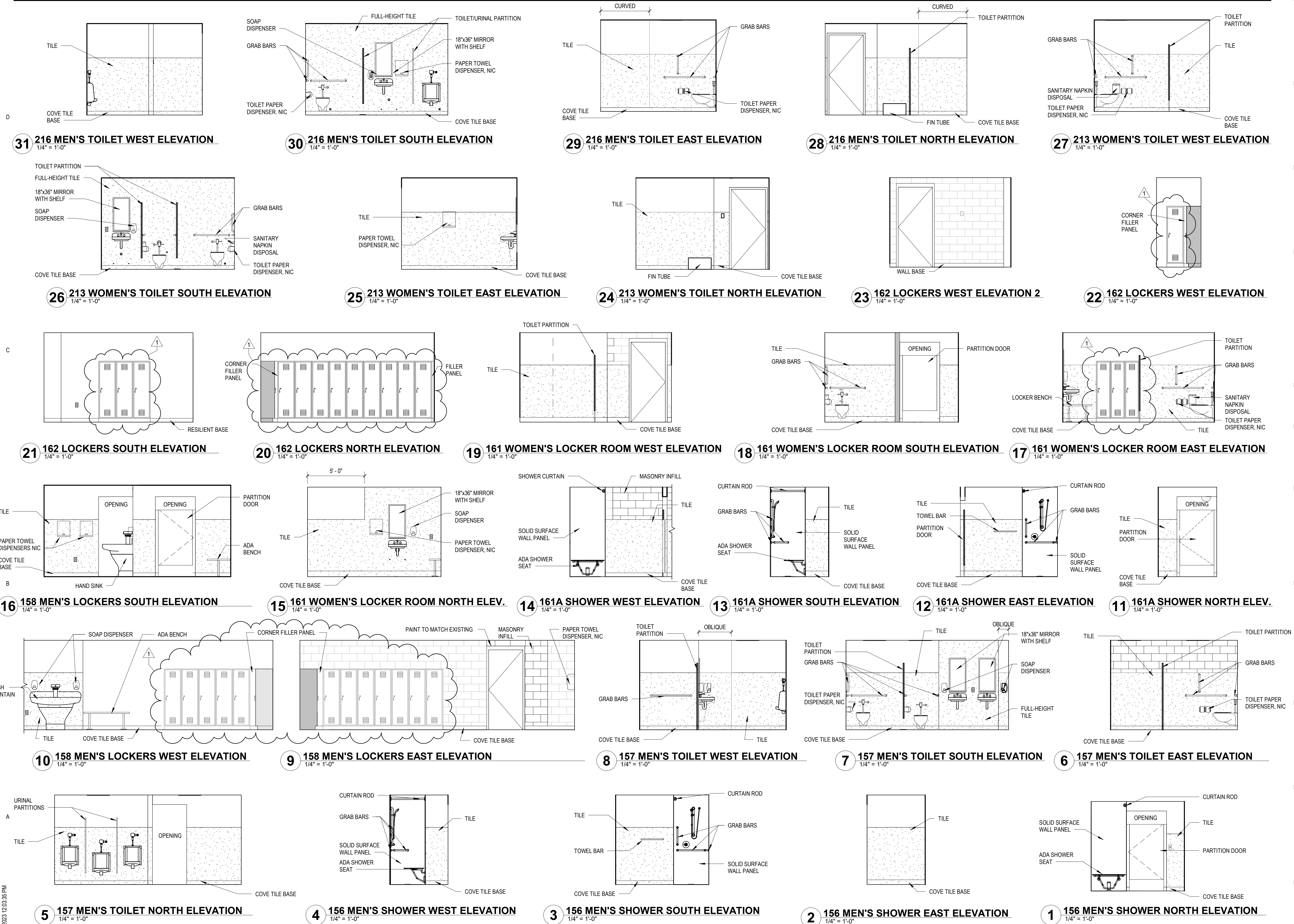

21 W. Superior St., Ste 500 | Duluth, MN 55802 | 218.727.8446

CLIENT:
**DULUTH TRANSIT
AUTHORITY (DTA)**
2402 WEST MICHIGAN ST.
DULUTH, MINNESOTA 55806

THIS SQUARE APPEARS 1/2"x1/2"
ON FULL SIZE SHEETS

10/24/2022		100% DOCUMENTS
NO	DATE	ISSUED FOR
1	01/11/2023	ADDENDUM 04
NO	DATE	REVISION

COPYRIGHT 2022 BY LHB, INC. ALL RIGHTS RESERVED.

PROJECT NAME:
**OPS CENTER OFFICE
AND TOILET REMODEL**
2402 WEST MICHIGAN ST.
DULUTH, MINNESOTA 55806

DRAWING TITLE:
**INTERIOR
ELEVATIONS**

DRAWN BY: CMK/KJS
CHECKED BY: BNL
PROJ. NO: 200066
DRAWING NO:

A413

FINISH MATERIALS

06 4100 - ARCHITECTURAL WOOD CASEWORK

PL1 PLASTIC LAMINATE 1
MFG: PIONITE (PANOLAM)
FINISH: TEXTURED / SUEDE (SD)
STYLE: HPL
COLOR: AG415 OLD FRIEND
LOC: COUNTERTOP

PL2 PLASTIC LAMINATE 2
MFG: NEVAMAR (PANOLAM)
FINISH: TEXTURED (T)
STYLE: HPL
COLOR: S20861 JUTE
LOC: RADIATION COVERS
(TO MATCH EXIST)

06 6100 - SOLID POLYMER FABRICATIONS

SSF1 SOLID SURFACE 1
MFG: CORIAN
FINISH: MATTE
STYLE: CARBON AGGREGATE
LOC: TRANSACTION SHELF
(RECEPTION), KITCHENETTE
(DRIVERS LOUNGE)

08 1416 - FLUSH WOOD DOORS

DR1 WOOD VENEER DOOR 1
MFG: VT INDUSTRIES
FINISH: FACTORY
STYLE: MAPLE (CUT TO MATCH EXISTING)
COLOR: SE18 SERENGETI
LOC: INTERIOR

09 3000 - TILING

CT1 CERAMIC TILE 1
MFG: CAESAR CERAMICS USA
TYPE: PORCELAIN TILE, RECTIFIED
STYLE: STONEWAYS
SIZE: 12" x 24" INCH
THICK: 5/16 INCH (9mm)
COLOR: VELVET
GROUT: TBD

CT2 CERAMIC TILE 2
MFG: CAESAR CERAMICS USA
TYPE: PORCELAIN TILE, RECTIFIED
STYLE: STONEWAYS
SIZE: 12" x 24" INCH
THICK: 5/16 INCH (9mm)
COLOR: VELVET
GROUT: TBD

09 5100 - SUSPENDED ACOUSTICAL CEILINGS

ACT1 ACOUSTIC CEILING TILE 1
MFG: USG
STYLE: MARS ACOUSTICAL PANEL #86785
EDGE: REGULAR (SLT)
SIZE: 24" x 24"
COLOR: WHITE
GRID: DOWN DX/DXL 15/16"

ACT2 ACOUSTIC CEILING TILE 3
MFG: USG
STYLE: MARS HEALTHCARE
ACOUSTICAL PANEL #86684
EDGE: REGULAR (SLT)
SIZE: 24" x 24" INCH
COLOR: WHITE
GRID: DOWN DX/DXL 15/16" UNO

09 6500 - RESILIENT FLOORING

RB1 RESILIENT BASE 1
MFG: JOHNSONITE
STYLE: BASEWORKS THERMOSET
RUBBER (TS)
TYPE: TYPE B, COVE
SIZE: 4 INCH
COLOR: 48 GREY

LVT1 LUXURY VINYL TILE 1
MFG: SHAW CONTRACT
COLLECTION: TERASU
STYLE: TERRACE LVT #4216V
SIZE: 12" x 24" NOMINAL
THICKNESS: 5.0 mm
COLOR: 08765 BRUSHWOOD

09 6700 - FLUID APPLIED FLOORING

FAF1 FLUID APPLIED FLOORING 1
MFG: SHERWIN-WILLIAMS
COLLECT: DECO FLAKE SYSTEMS
FLAKES: TORGINOL
FLAKE SIZE: 1/4 INCH
COLOR: FB-708 STONEWASH

09 6831 - TILE CARPETING

CPT1 CARPET TILE 1
MFG: MANNINGTON
COLLECT: SPIN
STYLE: CHANNEL
SIZE: 12" x 48"
COLOR: 34828 DELTA BLUES
METHOD: BRICK

CPT2 CARPET TILE 2 (SEE DIV 1 ALLOWANCES)
MFG: TBD
COLLECT: TBD
STYLE: TBD
SIZE: TBD
COLOR: TBD
METHOD: TBD

09 9000 - PAINTS AND COATING

PT1 PAINT 1 (EGGSHELL)
PRIMARY INTERIOR WALLS (OFF WHITE)
COLOR: SHERWIN-WILLIAMS
SW6070 HERON PLUM

PT2 PAINT 2 (FLAT)
GYP BD CEILINGS & BULKHEADS (WHITE)
COLOR: SHERWIN-WILLIAMS
SW7757 HIGH REFLECTIVE WHITE

PT3 PAINT 3 (SEMI-GLOSS)
HOLLOW METAL FRAMES (WARM GREY)
COLOR: BENJAMIN MOORE
AC-27 GALVESTON GRAY

PT4 PAINT 4 (EGGSHELL)
ACCENT WALL PAINT (DEEP BLUE)
COLOR: SHERWIN-WILLIAMS
SW6524 COMMODORE

PT5 PAINT 5 (EGGSHELL)
ACCENT WALL PAINT (WARM NEUTRAL)
COLOR: SHERWIN-WILLIAMS
SW7503 STICKS & STONES

12 2400 - WINDOW SHADES

WT1 WINDOW TREATMENT 1
MFG: TBD
PRODUCT: MANUAL ROLLER SHADE
FABRIC: TO MATCH EXISTING
STYLE: TO MATCH EXISTING
OPEN: TO MATCH EXISTING
COLOR: TO MATCH EXISTING

10 4813 - ENTRANCE FLOOR MATS AND FRAMES

EM1 ENTRANCE MAT 1
MFG: CONSTRUCTION SPECIALTIES
PRODUCT: ALUMINUM HINGED MAT
MODEL: PEDIMAT ALL ALUMINUM M2
ENTRY MAT
DEPTH: 7/16"
TREADS: HEAVY-DUTY EXTERIOR CARPET
COLOR: 7325 WROUGHT IRON

ROOM FINISH SCHEDULE - OFFICES

ROOM NUMBER	ROOM NAME	FLOOR FINISH	BASE FINISH	WALL FINISH				CEILING MATL	CEILING FINISH	WINDOW TREAT	KEY NOTES
				NORTH	EAST	SOUTH	WEST				
101	VEST	CT1/EM1	CT2	PT1	PT1	PT1	PT1	ACT	ACT2	--	8, 9 / 2
107	RECEPTION	CPT1	RB1	PT1	PT4 / 1	PT1	PT1	ACT	ACT1	WT1	1, 4
108	OFFICE	CPT1	RB1	PT1	PT1	PT1	PT5	ACT	ACT1	WT1	4
109	CIRC	LVT1	RB1	PT1	PT1	PT1	PT1	ACT/GYP BD	ACT1/PT2	NA	
110	VEST	FAF1	RB1	PT1	PT1	PT1	PT1	ACT	ACT1	--	
111	OFFICE	CPT1	RB1	PT1	PT1	PT1	PT5	ACT	ACT1	EXIST	
112	OFFICE	CPT1	RB1	PT1	PT5	PT1	PT1	ACT	ACT1	EXIST	6
113	OFFICE	CPT1	RB1	PT1	PT5	PT1	PT1	ACT	ACT1	EXIST	2, 4, 6
114	STRIDE	CPT1	RB1	PT1	PT1	PT1	PT5	ACT	ACT1	--	2, 6 / 1
115	CASHIER	CPT1	RB1	PT1	PT1	PT1	PT1	ACT	ACT1	NA	2
115A	VAULT	EXIST	EXIST	PT1	PT1	PT1	PT1	EX CONC	PT2	NA	
124	TV LOUNGE	CPT1	RB1	PT1	PT4	PT1	PT1	ACT	ACT1	EXIST	6
125	CIRC	FAF1	RB1	PT1	PT1	PT1	PT1	ACT	ACT1	NA	
126	STORAGE	EXIST	EXIST	EXIST	EXIST	EXIST	EXIST	ACT	ACT1	NA	
127	DRIVERS LOUNGE	FAF1	RB1	PT1	PT1	PT4	PT1	ACT	ACT1	EXIST	3, 5, 6
128	SUPERVISOR OFFICE	CPT1	RB1	PT1	PT5	PT1	PT1	ACT	ACT1	EXIST	2, 4, 6
129	STRIDE	CPT1	RB1	PT1	PT5	PT1	PT1	ACT	ACT1	--	2, 6 / 1
130	STAIR	EXIST	EXIST	PT1	EXIST	EXIST	EXIST	EXIST	EXIST	NA	6, 7
153	CIRC	SC1	RB1	PT1	1	NA	PT1	ACT	ACT1	NA	
154	CIRC	SC1	RB1	PT1	PT1	PT1	PT1	ACT	ACT1	NA	
159	LOUNGE	FAF1	RB1	PT1	PT4	PT1	PT1	ACT	ACT1	NA	3
164	OFFICE	SC1	RB1	PT1	PT1	PT1	PT5	ACT	ACT1	NA	
165	OFFICE	SC1	RB1	PT1	PT1	PT5	PT1	ACT	ACT1	NA	
166	WORK	SC1	RB1	PT1	PT1	PT1	PT1	ACT	ACT1	NA	
167	OFFICE	SC1	RB1	PT1	PT1	PT5	PT1	ACT	ACT1	EXIST	
168	STORAGE	SC1	RB1	PT1	PT1	PT1	PT1	ACT	ACT1	NA	
202	BOARD ROOM	CPT2	RB1	PT1	PT1	PT5	PT1	ACT/GYP BD	ACT1/PT2	EXIST	6

ROOM FINISH SCHEDULE KEY NOTES

- RECEPTION TRANSACTION SHELF SOLID SURFACE SSF1.
- PAINT EXISTING INTERIOR HOLLOW METAL WINDOW FRAMES COLOR PT3.
- PLASTIC LAMINATE CABINETS PL1 WITH SOLID SURFACE COUNTERTOP SSF1.
- PAINT WING WALL AT WINDOW AS INDICATED ON FINISH PLAN 4/A701.
- EXISTING CARPET WALL PROTECTION AND WOOD TRIM TO REMAIN. PROTECT DURING CONSTRUCTION.
- PAINT OVER EXISTING PAINTED WALL COVERING. PATCH WHERE INDICATED.
- PAINT NEW AND EXISTING BULKHEAD AT STAIR OPENING PRIMARY WALL COLOR PT1.
- TOUCH UP PAINT ON EXTERIOR DOOR AND FRAME.
- USE DOWN AX CEILING GRID SYSTEM WITH ACT2 IN LIEU OF DOWN DX GRID.

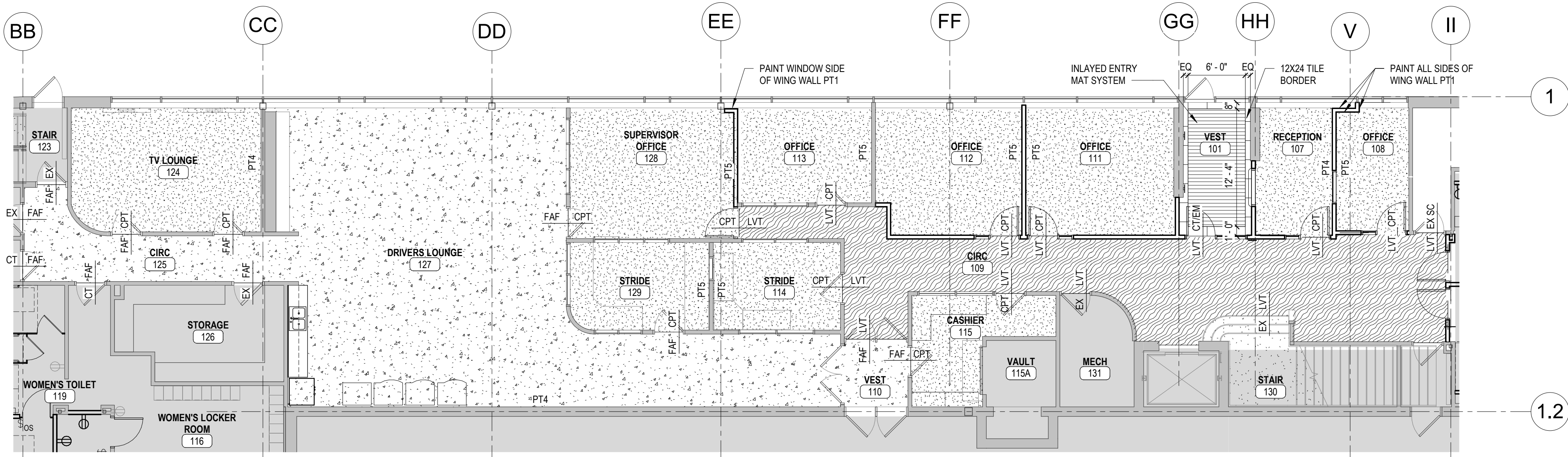

4 LEVEL 1 - FINISH PLAN
1/8" = 1'-0"

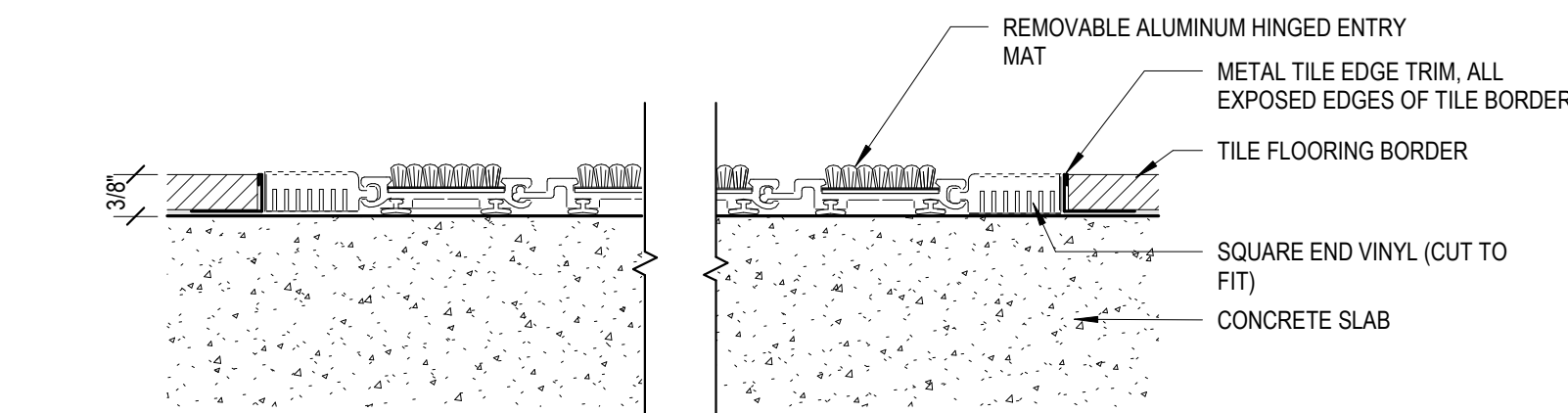

3 LAY-IN ENTRY MAT DETAIL
6" = 1'-0"

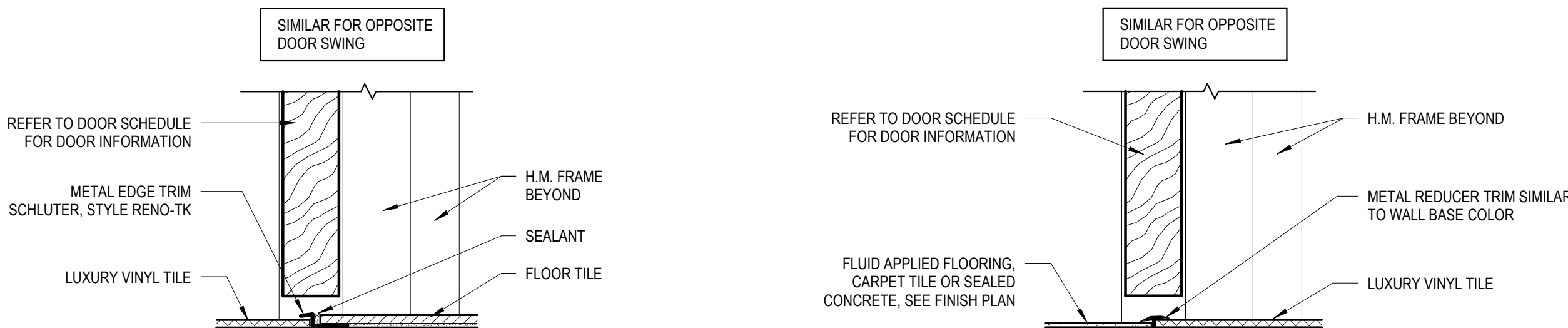

2 FLOORING TRANSITION - LVT & TILE
3" = 1'-0"

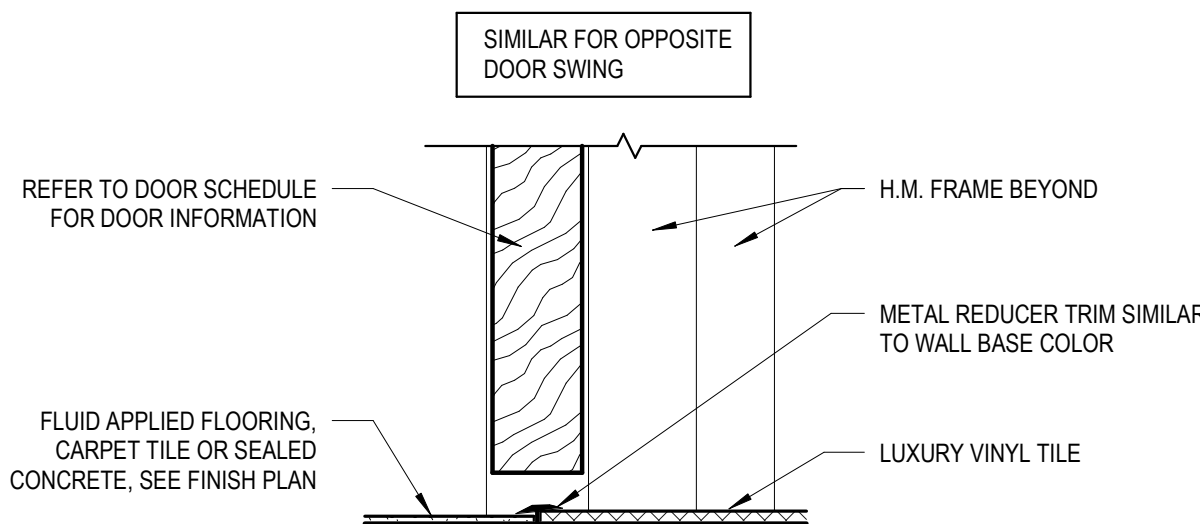

1 FLOORING TRANSITION - FAF/CPT/SC & LVT
3" = 1'-0"



21 W. Superior St., Ste 500 | Duluth, MN 55802 | 218.727.8446

CLIENT:
**DULUTH TRANSIT
AUTHORITY (DTA)**
2402 WEST MICHIGAN ST.
DULUTH, MINNESOTA 55806

THIS SQUARE APPEARS 1/2"x1/2"
ON FULL SIZE SHEETS

10/24/2022 100% DOCUMENTS
NO DATE ISSUED FOR

3 01/11/2023 ADDENDUM 04
2 01/05/2023 ADDENDUM 03
1 12/15/2022 ADDENDUM 01
NO DATE REVISION

COPYRIGHT 2022 BY LHB, INC. ALL RIGHTS RESERVED.

PROJECT NAME:
**OPS CENTER OFFICE
AND TOILET REMODEL**
2402 WEST MICHIGAN ST.
DULUTH, MINNESOTA 55806

DRAWING TITLE:
**OFFICE ROOM FINISH
SCHEDULE, FINISH
PLAN AND DETAILS**

DRAWN BY: KJS
CHECKED BY: BNL
PROJ. NO: 190559
DRAWING NO:

A701

FINISH MATERIALS

06 8100 - SOLID POLYMER FABRICATIONS

SSF2 SOLID SURFACE 2
MFG: CORIAN
FINISH: MATTE
STYLE: GLACIER WHITE
THICKNESS: 1/4 INCH
LOC: SHOWER WALL PANELS

08 1416 - FLUSH WOOD DOORS

DR1 WOOD VENEER DOOR 1
MFG: VT INDUSTRIES
FINISH: FACTORY
STYLE: MAPLE (CUT TO MATCH EXISTING)
COLOR: SE18 SERENGETI
LOC: INTERIOR

09 3000 - TILING

CT1 CERAMIC TILE 1
MFG: CAESAR CERAMICS USA
TYPE: PORCELAIN TILE, RECTIFIED
STYLE: STONEWAYS
SIZE: 12x24 INCH
THICK: 5/16 INCH (9mm)
COLOR: VELVET
GROUT: TBD
LOC: ¹ TILE @ VEST & OFFICE TLTS (SEE A701)

CT2 CERAMIC TILE 2
MFG: CAESAR CERAMICS USA
TYPE: PORCELAIN TILE COVE BASE
STYLE: STONEWAYS
SIZE: ³ 6" X 24" CUT PER DETAIL CT1
THICK: 5/16 INCH (9mm)
COLOR: VELVET
GROUT: TBD
LOC: ¹ WALL BASE TILE @ VEST (SEE A701)

CT3 CERAMIC TILE 3
MFG: LANDMARK CERAMICS
TYPE: PORCELAIN TILE, RECTIFIED
STYLE: ATTITUDE
SIZE: 12x24 INCH
THICK: 5/16 INCH (9mm)
COLOR: WARM SAND
GROUT: TBD
LOC: FLOOR TILE @ LOCKER RMS

CT4 CERAMIC TILE 4
MFG: LANDMARK CERAMICS
TYPE: PORCELAIN TILE, RECTIFIED
STYLE: ATTITUDE COVE BASE
SIZE: 6 X 12 INCH
THICK: 5/16 INCH (9mm)
COLOR: WARM SAND
GROUT: TBD
LOC: WALL TILE @ LOCKER RMS

CT5 CERAMIC TILE 5
MFG: LANDMARK CERAMICS
TYPE: PORCELAIN TILE, RECTIFIED
STYLE: ATTITUDE
SIZE: 12x24 INCH
THICK: 5/16 INCH (9mm)
COLOR: SIMPLY GREY
GROUT: TBD
LOC: WALL TILE @ LOCKER RMS

CT6 CERAMIC TILE 6
MFG: LANDMARK CERAMICS
TYPE: PORCELAIN TILE, RECTIFIED
STYLE: ATTITUDE
SIZE: 3 X 24 INCH BULLNOSE
THICK: 5/16 INCH (9mm)
COLOR: WARM SAND
GROUT: TBD
LOC: TRIM TILE @ LOCKER RMS

09 5100 - SUSPENDED ACOUSTICAL CEILINGS

ACT1 ACOUSTIC CEILING TILE 1
MFG: USG
STYLE: MARS ACOUSTICAL PANEL #86785
EDGE: TEGULAR (SLT)
SIZE: 24 x 24 INCH
COLOR: WHITE
GRID: DONN DX/DXL 15/16"

ACT2 ACOUSTIC CEILING TILE 3
MFG: USG
STYLE: MARS HEALTHCARE ACOUSTICAL PANEL #86684
EDGE: TEGULAR (SLT)
SIZE: 24 x 24 INCH
COLOR: WHITE
GRID: DONN DX 15/16" UNO ²

09 9000 - PAINTS AND COATINGS

PT1 PAINT 1 (EGGSHELL)
PRIMARY INTERIOR WALLS (OFF WHITE)
COLOR: SHERWIN-WILLIAMS SW6070 HERON PLUM

PT2 PAINT 2 (FLAT)
GYP BD CEILINGS & BULKHEADS (WHITE)
COLOR: SHERWIN-WILLIAMS SW757 HIGH REFLECTIVE WHITE

PT3 PAINT 3 (SEMI-GLOSS)
HOLLOW METAL FRAMES (WARM GREY)
COLOR: BENJAMIN MOORE AC-27 GALVESTON GRAY

PT4 PAINT 4 (EGGSHELL)
ACCENT WALL PAINT (DEEP BLUE)
COLOR: SHERWIN-WILLIAMS SW6524 COMMODORE

PT5 PAINT 5 (EGGSHELL)
ACCENT WALL PAINT (WARM NEUTRAL)
COLOR: SHERWIN-WILLIAMS SW7503 STICKS & STONES

PT6 PAINT 6 (SEMI-GLOSS)
TOILET ROOM WALL PAINT (OFF WHITE)
COLOR: SHERWIN-WILLIAMS SW6070 HERON PLUM

09 9600 - HIGH PERFORMANCE COATINGS

PT7 PAINT 7 (HIGH PERFORMANCE)
SHOWER CEILINGS (CEILING WHITE)

10 2113.19 - PLASTIC TOILET COMPARTMENTS

TP1 TOILET PARTITIONS 1
MFG: SCRANTON PRODUCTS
PRODUCT: HINY HIDERS HPDE PARTITIONS
COLOR: NICKEL
FINISH: HAMMERED (H)

10 5126 - PLASTIC LOCKERS

LK1 LOCKERS 1
MFG: SCRANTON PRODUCTS
PRODUCT: LOCKERS
SIZE: 12"W x 18"D
COLOR: NICKEL
FINISH: HAMMERED (H)

LK2 LOCKERS 2
MFG: SCRANTON PRODUCTS
PRODUCT: LOCKERS
SIZE: 18"W x 18"D
COLOR: NICKEL
FINISH: HAMMERED (H)

ROOM FINISH SCHEDULE - TOILETS AND LOCKERS

ROOM NUMBER	ROOM NAME	FLOOR FINISH	BASE FINISH	WALL FINISH				CEILING MATL	CEILING FINISH	COMMENTS
				NORTH	EAST	SOUTH	WEST			
105	WOMEN'S TOILET	CT1	ALUM TRIM	CT1/PT6	CT1/PT6 ¹	CT1/PT6	CT1/PT6	ACT	ACT2	2, 5 ¹
106	MENS TOILET	CT1	ALUM TRIM	CT1/PT6	CT1/PT6 ¹	CT1/PT6	CT1/PT6	ACT	ACT2	2, 5 ¹
116	WOMEN'S LOCKER ROOM	CT3	CT4	EXP/PT6	EXP/PT6	EXP/PT6	EXP/PT6	ACT	ACT1	2, 7, 9, 3
117	LACTATION	CT3	CT4	PT6	PT6 ¹	PT6	PT6	ACT	ACT1	2, 7
118	WOMEN'S SHOWER	CT3	CT4	CT5/CT6/PT6	CT5/CT6/PT6	CT5/CT6/PT6	CT5/CT6/PT6	GYP BD	PT7	2, 3, 6
119	WOMEN'S TOILET	CT3	CT4	CT5/CT6/PT6	CT5/CT6/PT6	CT5/CT6/PT6	CT5/CT6/PT6	ACT	ACT2	2, 6, 7, 8, 3 ²
120	MENS TOILET	CT3	CT4	CT5/CT6/PT6	CT5/CT6/PT6	CT5/CT6/PT6	CT5/CT6/PT6	ACT	ACT2	2, 6
121	MENS LOCKER ROOM	CT3	CT4	PT6	PT6	PT6	PT6	ACT	ACT2	2, 7, 9, 3 ¹
122	MENS SHOWER	CT3	CT4	CT5/CT6/PT6	CT5/CT6/PT6	CT5/CT6/PT6	CT5/CT6/PT6	GYP BD	PT7	2, 3, 6
154A	HALL	SC1	RB1	EX	EX	EX	EX	ACT	ACT1	
156	MENS SHOWER	CT3	CT4	CT5/CT6/PT6	CT5/CT6/PT6	CT5/CT6/PT6	CT5/CT6/PT6	GYP BD	¹ PT7	2, 3, 6
157	MENS TOILET	CT3	CT4	CT5/CT6/PT6	CT5/CT6/PT6	CT5/CT6/PT6	CT5/CT6/PT6	ACT	ACT2	2, 6
158	MENS LOCKERS	CT3	CT4	PT6	PT6	CT5/CT6/PT6	CT5/CT6/PT6	ACT	ACT2	2, 6, 7, 10, 3 ¹
161	WOMEN'S LOCKER ROOM	CT3	CT4	CT5/CT6/PT6	CT5/CT6/PT6	CT5/CT6/PT6	CT5/CT6/PT6	ACT	ACT2	2, 6, 8, 10, 3 ¹
161A	SHOWER	CT3	CT4	CT5/CT6/PT6	CT5/CT6/PT6	CT5/CT6/PT6	CT5/CT6/PT6	GYP BD	PT7	2, 3, 6
162	LOCKERS	CT3	CT4	PT6	PT6	PT6	PT6	ACT	ACT1	2, 7, 10, 3 ¹
163	JANITOR	EX	EX/RB	PT6/EX	EX	EX	EX	EXP	EX	¹
213	WOMEN'S TOILET	CT1	ALUM TRIM	CT1/PT6	CT1/PT6	CT1/PT6	CT1/PT6	ACT	ACT2	2, 5
216	MENS TOILET	CT1	ALUM TRIM	CT1/PT6	CT1/PT6	CT1/PT6	CT1/PT6	ACT	ACT2	2, 5

ROOM FINISH SCHEDULE KEY NOTES

- NOT USED
- FLOOR TILE PATTERN PER FINISH DETAIL 1/A702.
- SOLID SURFACE SSF2 AS WALL PANELS IN SHOWER UNIT; SEE FINISH DETAIL 5/A702.
- SEE SHEET A701 FOR OTHER FINISH WORK.
- WALL TILE WAINSCOT PATTERN PER FINISH DETAIL 2/A702. ¹
- WALL TILE WAINSCOT PATTERN PER FINISH DETAIL 3/A702. WHERE INDICATED: FULL HEIGHT TILE PER FINISH DETAIL 4/A702 BEHIND SINKS AS INDICATED ON ELEVATIONS.
- USE NON-CERAMIC TRIM AT EXPOSED TOP EDGE OF COVE BASE TILE CT4 ON WALLS WITHOUT TILE WAINSCOT.
- USE DONN AX CEILING GRID SYSTEM WITH ACT2 IN LIEU OF DONN DX GRID.
- LOCKERS TO BE LK1.
- LOCKERS TO BE LK2.

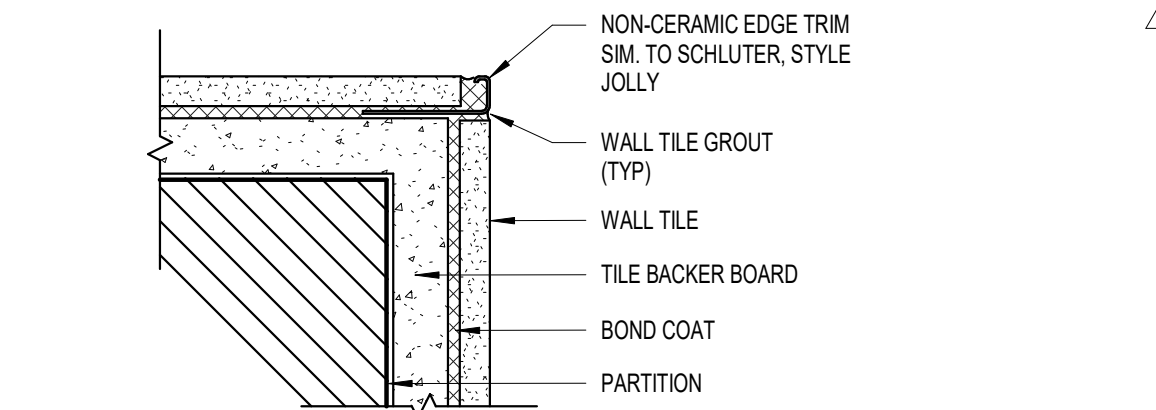

8 FINISH DETAIL - TILE CORNERS

6" = 1'-0"

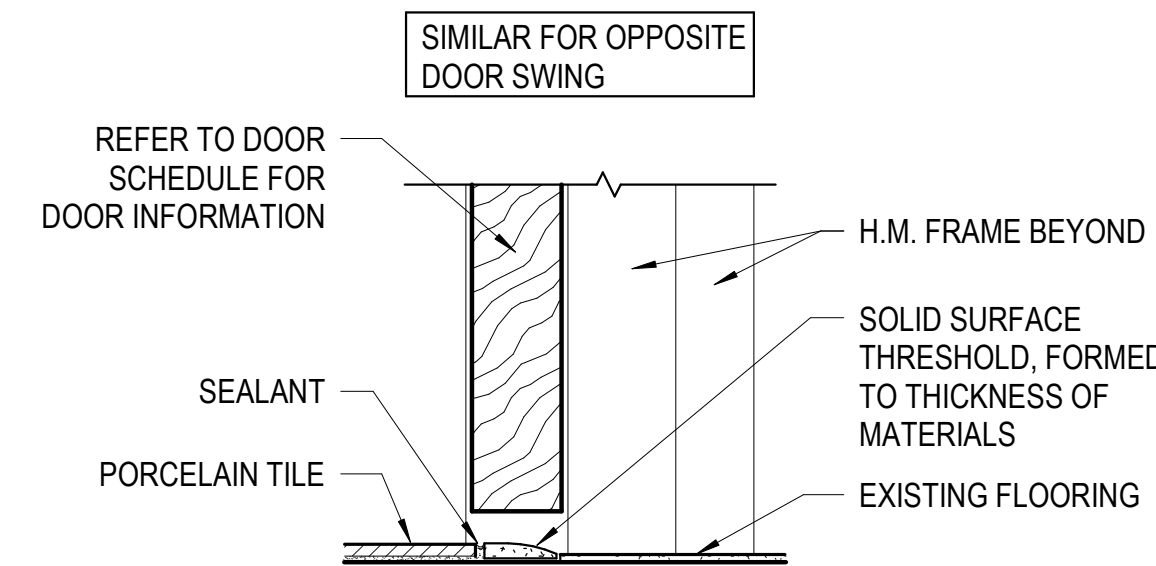

7 FLOORING TRANSITION - TILE & EXISTING

3" = 1'-0"

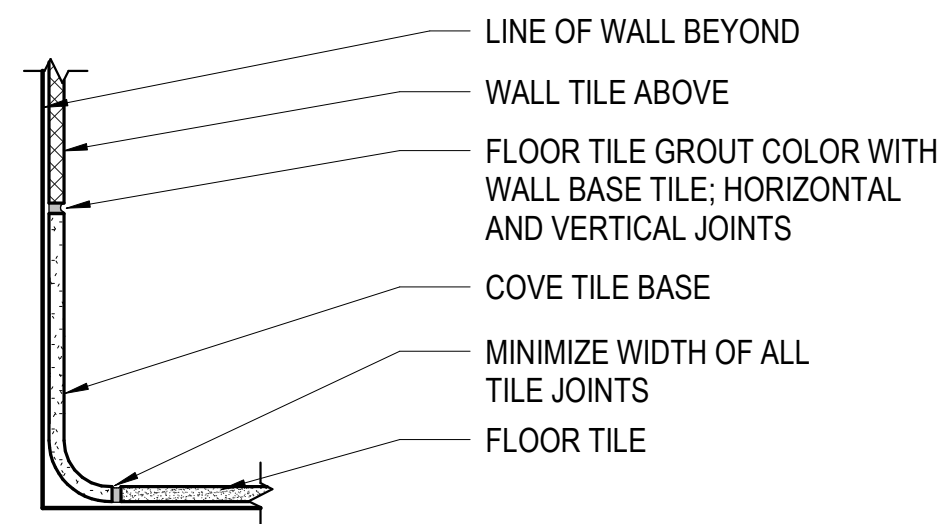

6 TILE COVE BASE DETAIL

3" = 1'-0"

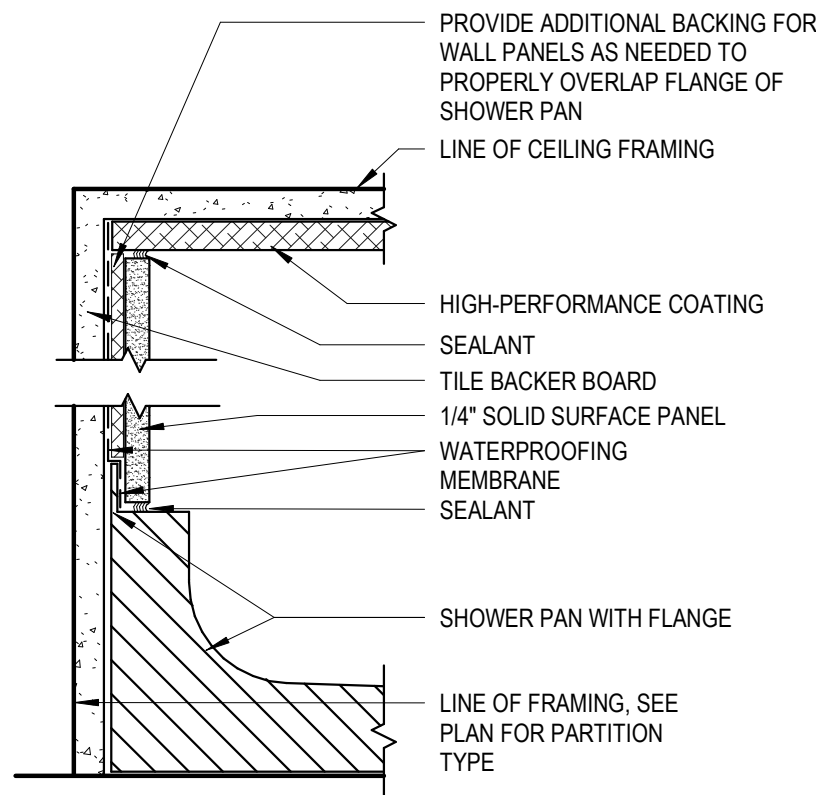

5 SHOWER DETAIL AT WALLS

3" = 1'-0"

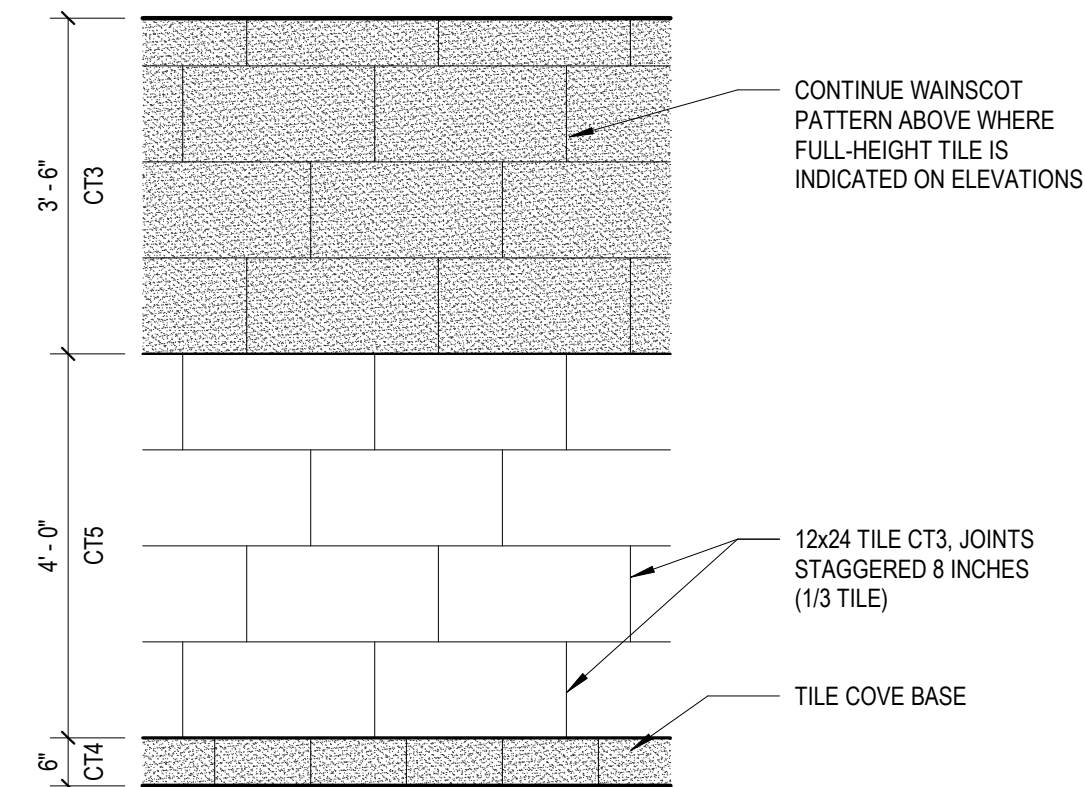

4 FULL-HEIGHT WALL TILE PATTERN (LOCKERS)

1/2" = 1'-0"

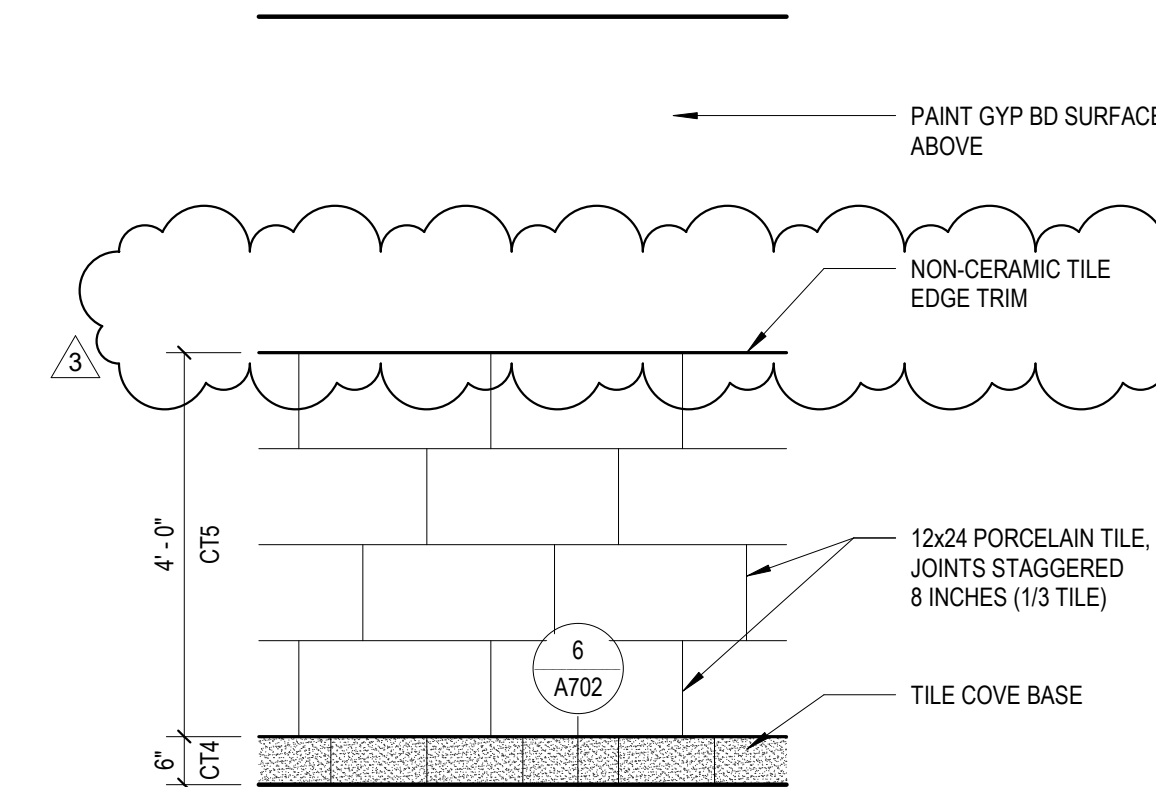

3 WALL WAINSCOT TILE PATTERN (LOCKERS)

1/2" = 1'-0"

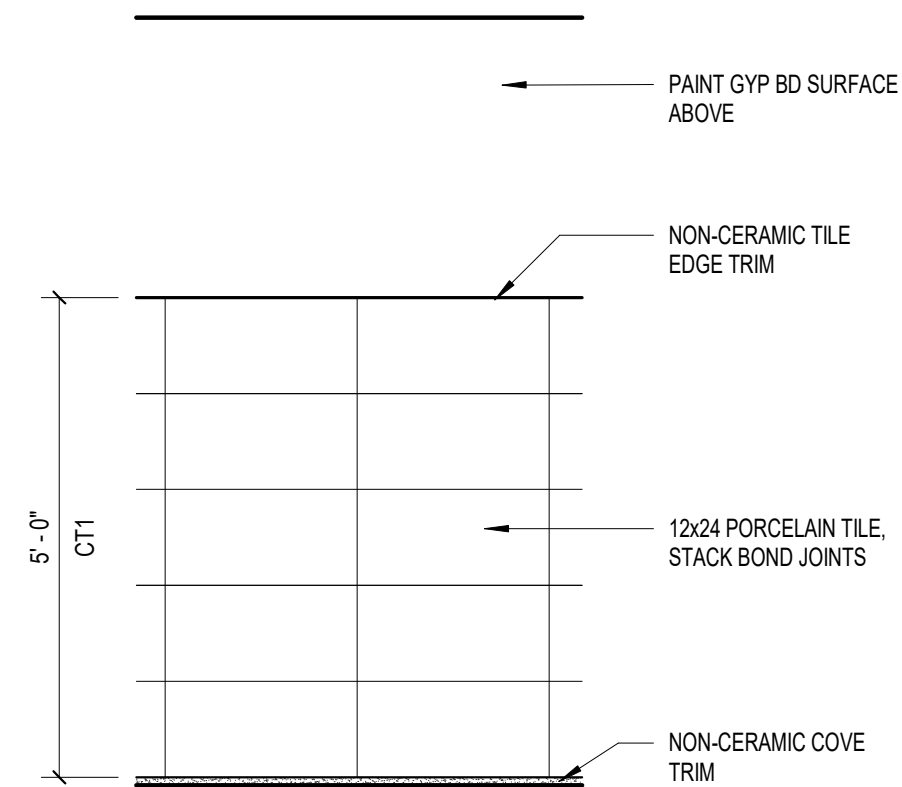

2 WALL TILE WAINSCOT PATTERN (OFFICE)

1/2" = 1'-0"

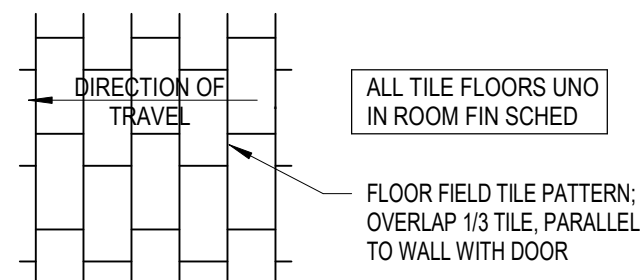

1 FLOOR TILE PATTERN

1/4" = 1'-0"

GENERAL FINISH NOTES

- SEE SPECIFICATIONS MANUAL FOR TECHNICAL SPECIFICATIONS AND INSTALLATION INSTRUCTIONS.
- SEE ADDITIONAL NOTES ON OTHER SHEETS.
- ALL PAINTED STEEL STRUCTURE ON WALLS, METAL GRILLS, LOUVERS, ETC., AND ALL EXPOSED DUCTWORK, TO BE FINISHED TO MATCH THE SURFACE ON WHICH THEY ARE INSTALLED, OR THE CEILING, UNO.
- PAINTING AND CONTRACTORS APPLICATION OF WALL AND FLOOR FINISH CONSTITUTES ACCEPTANCE OF WALL CONDITIONS AND RESPONSIBILITY FOR IMPERFECTION CORRECTION.
- CEILING AND SOFFIT HEIGHTS SHOWN ON REFLECTED CEILING PLAN.
- ALL WALL PAINT IN TOILET, SHOWER AND LOCKER ROOM AREAS TO BE SEMI-GLOSS FINISH, UNO.
- ALL INTERIOR HM DOORS AND DOOR FRAMES TO BE PAINTED COLOR PT3. ¹
- ALL EXPOSED SURFACES OF GYP BD CEILINGS, SOFFITS AND BULKHEADS TO BE PAINTED COLOR PT7. USE PT6 AT OPENINGS.
- TRANSITION ALL FLOORING MATERIALS OR COLORS UNDER CENTER OF DOORS SIM. DETAIL 7 / A702. UNO.
- SIGN LOCATIONS PER DETAIL XXX AND PER SECTION 10 1400.
- ALL OUTSIDE CORNERS OF WALL TILE TO HAVE METAL TRIM PER DETAIL 8 / A702. EXPOSED EDGES OF WALL TILE SIMILAR.
- SHOWER WALL TO BE FULL SHEET OF SOLID SURFACE MATERIAL SSF2 PER DETAIL 5 / A702. USE MILDEW-RESISTANT SEALANT IN ALL CORNER JOINTS AND EDGES OF PANELS. WATERPROOFING MEMBRANE BEHIND SSF PANELS AND UNDER SHOWER PAN (PAN BY MECH).
- TILE COVE BASE PER DETAIL 6 / A702 WHERE INDICATED. ¹



21 W. Superior St., Ste 500 | Duluth, MN 55802 | 218.727.8446

CLIENT:
**DULUTH TRANSIT
AUTHORITY (DTA)**
2402 WEST MICHIGAN ST.
DULUTH, MINNESOTA 55806

THIS SQUARE APPEARS 1/2"x1/2"
ON FULL SIZE SHEETS

10/24/2022 100% DOCUMENTS
NO DATE ISSUED FOR

3 01/11/2023 ADDENDUM 04
2 01/05/2023 ADDENDUM 03
1 12/15/2022 ADDENDUM 01
NO DATE REVISION

COPYRIGHT 2022 BY LHB, INC. ALL RIGHTS RESERVED.

PROJECT NAME:
**OPS CENTER OFFICE
AND TOILET REMODEL**
2402 WEST MICHIGAN ST.
DULUTH, MINNESOTA 55806

DRAWING TITLE:
**TOILET AND LOCKER
ROOM FINISH
SCHEDULE AND
FINISH DETAILS**

DRAWN BY: KJS
CHECKED BY: BNL
PROJ. NO: 200066
DRAWING NO:

A702