

DULUTH TRANSIT AUTHORITY - WINDBREAK AT THE DULUTH TRANSPORTATION CENTER

228 WEST MICHIGAN STREET
DULUTH, MN 55802

LOCATION MAP



PROJECT GENERAL NOTES

1) THE GENERAL CONTRACTOR, ASSOCIATED SUBCONTRACTORS, AND ALL OF THEIR SUBORDINATES (REGARDLESS OF THE TRADE INVOLVED) SHALL FAMILIARIZE THEMSELVES WITH ALL INFORMATION LOCATED WITHIN THE COMPLETE CONSTRUCTION DOCUMENT SET (ALL DRAWINGS AND SPECIFICATIONS) PRIOR TO CONSTRUCTION.

REFERENCE INDICATORS

(00000)	DOOR TAG		ELEVATION REFERENCE
	DETAIL NUMBER	REFERENCE TAG	
	SHEET NUMBER		

CONTACTS

CLIENT
DULUTH TRANSIT AUTHORITY
2402 WEST MICHIGAN STREET
DULUTH, MN 55806
PHONE: (218) 623-4329
CONTACT: NANCY BROWN
PROCUREMENT MANAGER
NBROWN@DULUTHTRANSIT.COM

PROJECT MANAGER/ARCHITECT
LHB, INC.
21 WEST SUPERIOR STREET, SUITE 500
DULUTH, MN 55802
PHONE: (218) 727-8446
CONTACT: AARON KELLY
E-MAIL: AARON.KELLY@LHBCORP.COM

SHEET INDEX

SHEET NO	SHEET NAME
G001	TITLE SHEET
A101	INTERIOR WINDBREAK FLOOR PLAN
A201	ELEVATION AND DETAILS

I HEREBY CERTIFY that this plan, specification or report was prepared by me or under my direct supervision and that I am a duly Licensed Architect under the laws of the State of Minnesota.

Signature: 
Typed or Printed Name: AARON KELLY
Date: 02/10/2020 Reg. No.: 50685



21 W. Superior St., Ste 500 | Duluth, MN 55802 | 218.727.8446

DULUTH TRANSIT AUTHORITY

2402 WEST MICHIGAN STREET
DULUTH, MN 55806
COPYRIGHT 2019 BY LHB, INC. ALL RIGHTS RESERVED.

THIS SQUARE APPEARS 1/2"x1/2"
ON FULL SIZE SHEETS

DATE REVISION

PROJECT NAME:
DULUTH TRANSIT AUTHORITY
- WINDBREAK AT THE DTC

228 WEST MICHIGAN STREET
DULUTH, MN 55802

DRAWING TITLE:
TITLE SHEET

FILE:
DRAWN BY: TMA
CHECKED BY: ADK
PROJ. NO: 190557
DRAWING NO:

G001



21 W. Superior St., Ste 500 | Duluth, MN 55802 | 218.727.8446

DULUTH TRANSIT AUTHORITY

2402 WEST MICHIGAN STREET
DULUTH, MN 55806

COPYRIGHT 2019 BY LHB, INC. ALL RIGHTS RESERVED



DATE _____

REVISION

PROJECT NAME:
DULUTH TRANSIT AUTHORITY
- WINDBREAK AT THE DTC

228 WEST MICHIGAN STREET
DULUTH, MN 55802

DRAWING TITLE:
INTERIOR WINDBREAK
FLOOR PLAN

FILE:

DRAWN BY: TMA

CHECKED BY: ADK

PROJ. NO: 190557

DRAWING NO:

A101



I HEREBY CERTIFY that this plan, specification or report was prepared by me or under my direct supervision and that I am a duly Licensed Architect under the laws of the State of Minnesota.

Signature:

Typed or Printed Name:

AARON KELLY

Date: 02/10/2020

Req. No.: 50685

DOOR AND FRAME SCHEDULE													
DOOR NUMBER	DOOR					FRAME		DETAIL			GLAZING	HDWR GROUP	COMMENTS
	LEAF QTY	WIDTH	HEIGHT	MATL	TYPE	MATL	TYPE	HEAD	JAMB	SILL			
401A	1	3' - 0"	7' - 0"	ALUM	D15	ALUM	SF	2/A201	4/A201	3/A201	GL-2	PROVIDED BY MANUF.	TEMPERED GLAZING

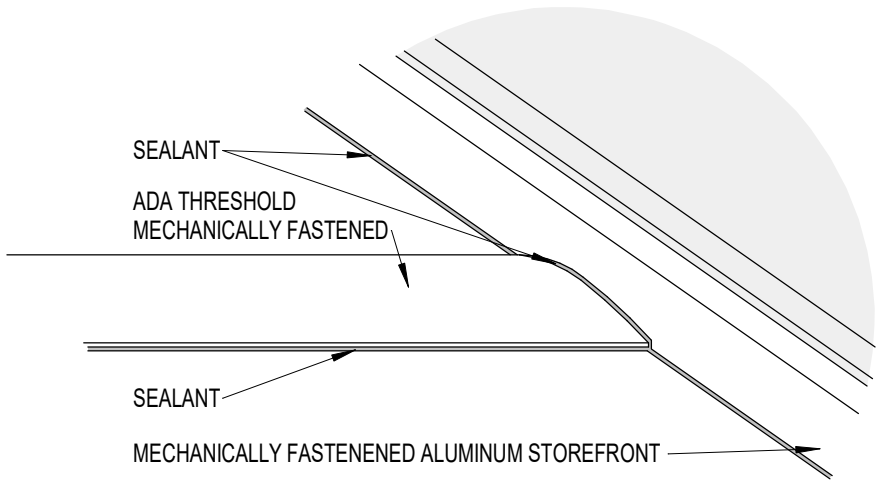

3 STOREFRONT AND THRESHOLD
1" = 1'-0"

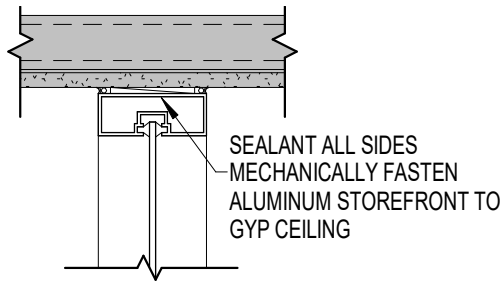

4 STOREFRONT HEAD DETAIL
1 1/2" = 1'-0"

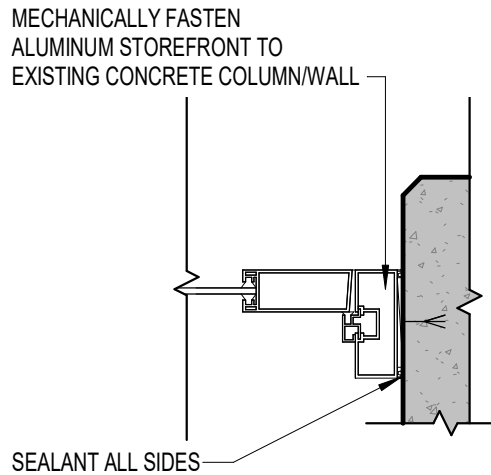

2 STOREFRONT JAMB DETAIL
1 1/2" = 1'-0"

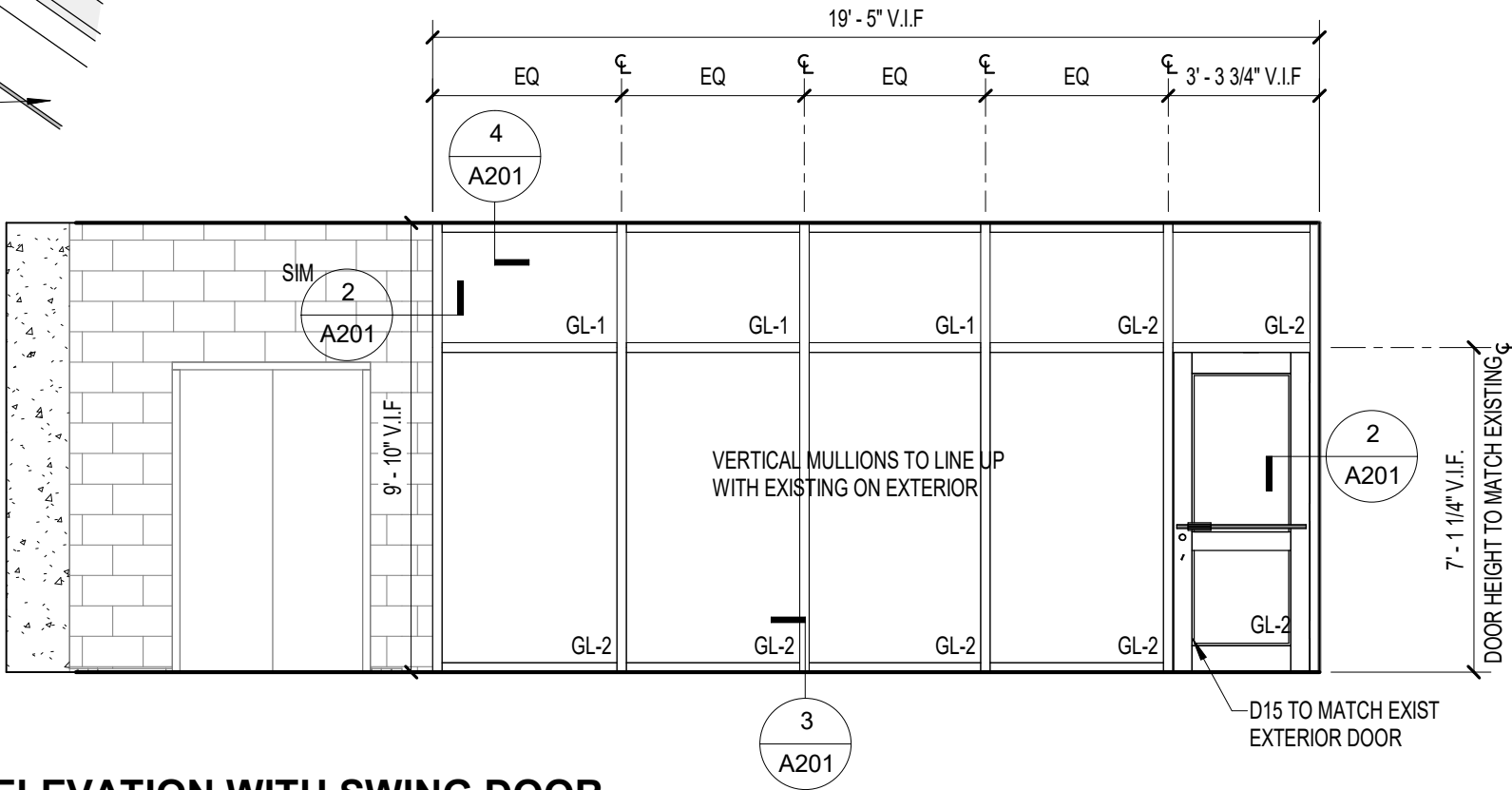

1 ELEVATION WITH SWING DOOR
1/4" = 1'-0"

I HEREBY CERTIFY that this plan, specification or report was prepared by me or under my direct supervision and that I am a duly Licensed Architect under the laws of the State of Minnesota.

Signature: *Aaron Kelly*
Typed or Printed Name: AARON KELLY
Date: 02/10/2020 Reg. No.: 50685

THIS SQUARE APPEARS 1/2"x1/2"
ON FULL SIZE SHEETS

DATE REVISION

PROJECT NAME:
DULUTH TRANSIT AUTHORITY
- WINDBREAK AT THE DTC

228 WEST MICHIGAN STREET
DULUTH, MN 55802

DRAWING TITLE:
ELEVATION AND DETAILS

FILE:
DRAWN BY: TMA
CHECKED BY: ADK
PROJ. NO: 190557
DRAWING NO:

A201